

T 14S, R 8E, M 7 1/2 E + 24 FROM.

E 25  
R 718E

	1	2	3	4	5	6	7	8	9	10	11	12	13	14	15	16	17	18	19	20	21	22	23	24	25
B																									
C		6					5				4				3				2				1		
D																									
E																									
F																									
G			7				8				9				10				11				12		
H																									
J																									
K																									
L		18					17				16				15				14						
M																									
N																									
O																									
P			19				20				21				22				23				24		
Q																									
R																									
S																									
T			30				29				28				27				26				25		
U																									
V																									
W																									
X			31				32				33				34				35				36		
Y																									

**LEGEND**

○ = Corner having information on form 5680-2 in this file.

LEGEND CONFORMS TO REPORTING FORM

MFMCC  
11/79

**FILING INSTRUCTION**

File 5680-2 card record by letter and number coordinates behind the file guide for the township in which it falls.

File the 5680-2 card record by letter and then by number i.e., all A cards first, then B cards etc.

The first card behind the file guide (if data have been obtained and recorded) will be card A-1 for N.W. Township Corner, then card A-2 for 1/16 corner then card A-3 for 1/4 corner etc.

CORNER RECORD FILE GUIDE (Rectangular Surveys)

Index  
File No. 2575  
T 14 S. R. 7 1/2 E. R.D. SISTERS  
Merid. WILLAMETTE N.F. DESCHUTES

CORNER RECORD (SEARCH) Contract or  
(Ref. FSM 7151.4) Survey No. \_\_\_\_\_  
Cor. No. Z-25 (7 1/2 E)  
SE Cor. of  
Section 36  
State OREGON

SEE: Z-01 T. 14 S., R. 8 E., W.M.

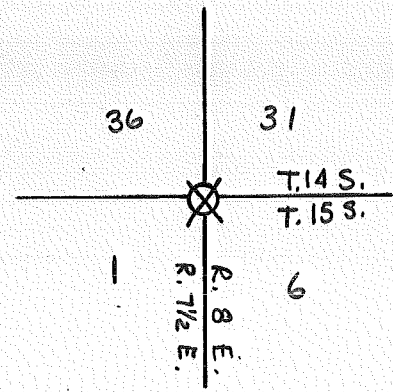

USGS

Index  
File No. 0871-A

CORNER RECORD (SEARCH)  
(Ref. FSM 7151.4)

Tract or Survey No. A-08-A

T 14 S. R. 8 E. R.D. SISTERS County JEFFERSON A.P. ON TP. LINE  
Merid. WILLAMETTE N.F. DESCHUTES State OREGON Betw. Sec. 32

SEK: Z-08-A  
T. 13 S., R 8 E

BC by BLM  
1966

Index  
File No. 0951 CORNER RECORD (SEARCH) Tract or Survey No. Cor. No. A-09  
(Ref. FSM 7151.4)  
T 14 S. R. 8 E. R.D. SISTERS County JEFFERSON CC Cov. of SEC. 9&5  
Merid. WILLAMETTE N.F. DESCHUTES State OREGON ONLY

JAF: Z-09

T135 R8A

SF/WF

Index  
File No. 1351

CORNER RECORD (SEARCH)  
(Ref. FSM 7151.4)

Tract or  
Survey No. \_\_\_\_\_  
Cor. No. A-13

T 14 S. R. 8 E. R.D. SISTERS County JEFFERSON SE SW Sec 34  
Merid. WILLAMETTE N.F. DESCHUTES State OREGON SP. COR. FOR SEC. 4

SEE: 2-13

T135 R8E

BC  
1-28-81  
by [signature]

Index  
File No. 1351-A CORNER RECORD (SEARCH) Tract or  
(Ref. FSM 7151.4) Survey No. \_\_\_\_\_ Cor. No. A-13-A  
T 14 S. R. 8 E. R.D. SISTERS County JEFFERSON CC SE CN Sec 33  
Merid. WILLAMETTE N.F. DESCHUTES State OREGON = AP Sec 4

SEE: 2-13-A

T13S R8E

SF/NF

Index  
File No. 1351-B CORNER RECORD (SEARCH) Tract or Survey No. Cor. No. A-13-B  
(Ref. FSM 7151.4)  
T 14 S. R. 8 E. R.D. SISTERS County JEFFERSON W.P. for Sec. 9 & 33  
Merid. WILLAMETTE N.F. DESCHUTES State OREGON

SEE: 2-13-B

7135 R 8 E

#5 A-C-S-R  
REC  
by 1981

USDA-FOREST SERVICE

Index

File No. 1351-C

CORNER RECORD (SEARCH)

(Ref. FSM 7.151.4)

Tract or

Survey No.

Cor.

No. A-13-C

T. 14 S. R. 8 E. R. D. SISTERS County JEFFERSON CO COR. of SEC. 3 & 4

Merid. WILLAMETTE N. F. DESCHUTES State OREGON R.P. COR. of SEC. 3 & 4

CORNER DIAGRAM PER LEGEND

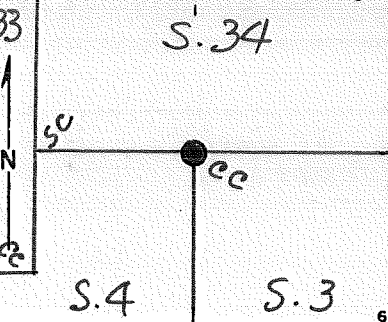

DESCRIBE CORNER MONUMENT FOUND

DESCRIBE BEARING TREES OR OTHER OFFICIAL ACCESSORIES FOUND

S. 3: 18" FIR SNAG S 95<sup>3</sup>/<sub>4</sub> E 42<sup>6</sup> FT., MKS. VIS.: DOT

S. 4: 35" SNAG S 28 W 40<sup>9</sup> FT., MKS. VIS.: 4

PHOTO IDENTIFICATION DATA

Photo No. \_\_\_\_\_

Filed At. \_\_\_\_\_

Object Ident. \_\_\_\_\_

Ident. By \_\_\_\_\_

*Signature* 7

DESCRIBE CORNER LOCATION RELATIVE TO NEAR-BY FEATURES, ALSO HOW TO REACH CORNER

Corner Legend:

- Searched for/Not Found
- Evidence Found/Accept.
- Permanent Monument

Signature R. OMAN

Title PES

Division

Headquarters SO

Date 7/81 D-7100-52 (3/79)



CORNER RECORD (PERPETUATION)

MONUMENT DESCRIBE NEW MONUMENT SET, OR WORK DONE TO PRESERVE EXISTING MONUMENT

SET #5X30" ALUMINUM-CAPPED STEEL ROD RSG. 1"

MONUMENT STARTED

1981  
 T13S  
 34  
 ---  
 4 | 3 CC  
 T14S  
 PLS 702

9

ACCESSORIES DESCRIBE NEW BT'S WITNESS OBJECTS ETC. ESTABLISHED, OR WORK DONE TO PRESERVE EXISTING EVIDENCE

9" W.F. S 25 1/4 E 36 <sup>99</sup> FT. TO 60d NAIL IN NE BASE, MKD. CC T14S R8E S4 BT  
 11" W.F. S 13 1/2 W 17 <sup>36</sup> FT. TO 60d NAIL IN E BASE, MKD. T14S R8E S3 CC BT  
 7" W.F. N 12 1/4 E 46 <sup>8</sup> FT. " " " " " SIDE, " T13S R8E S34 BT

10

Work Done By ROMAN Title PLS Date 7/81 State Registration No. OR-702  
 or Agency  
 PLAT PREPARED OR Certified Cor Record Prepared?  Yes No Filed At: JEFF. CO. SURVEYOR'S OFFICE Date 8/81

11

REMARKS

12

Index File No. B51-C T 14 S., R. 8 E., W.M.

Tract or Surv. No.

Cor. Z-13-C

13

D-7100-52 d (10/78)  
USDA-FOREST SERVICE

Index  
File No. 1551

CORNER RECORD (SEARCH)

(Ref. FSM 7151.4)

Tract or  
Survey No.

Cor.  
No. A-15

T 14 S. R. 8 E. R.D. SISTERS County JEFFERSON S/A for Sec 34 only  
Merid. WILLAMETTE N.F. DESCHUTES State OREGON W.P. for Sec 3

JEE: Z-15

T13S R8E

SF/WF

A-15

Index  
File No. 1751

**CORNER RECORD (SEARCH)**

(Ref. FSM 7151.4)

Tract or Survey No. 000777 Cor. No. A-17

T 145 R. 8 E

R.D. Sisters County Jefferson Co. (N)

Merid. Will.

N.F. Deschutes State Oregon Deschutes Co. (S)

**CORNER DIAGRAM**

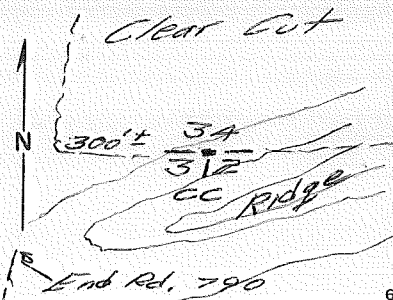

**DESCRIBE CORNER MONUMENT FOUND** None

Original corner described as past.

**DESCRIBE BEARING TREES OR OTHER OFFICIAL ACCESSORIES FOUND**

36" Pine stump brs. S59°E 30 1/2' <sup>5</sup> E 52 BT Visible  
36" W. Pine brs. S60°W 32 3/4' T145 visible

**PHOTO IDENTIFICATION DATA**

Photo No. \_\_\_\_\_  
Filed At. \_\_\_\_\_  
Object Ident. \_\_\_\_\_  
Ident. By \_\_\_\_\_  
Signature \_\_\_\_\_

**DESCRIBE CORNER LOCATION RELATIVE TO NEAR-BY FEATURES, ALSO HOW TO REACH CORNER**

From F.S. Rd. 2058; follow Rd. 790 to dead end; thence North easterly around edge of ridge to South edge of clear cut. Corner is at edge and approximately 300' from SW corner of clear cut.

**PLANE COORDINATE POSITION DATA**

State \_\_\_\_\_ Zone \_\_\_\_\_  
X \_\_\_\_\_  
Y \_\_\_\_\_  
Estab. By \_\_\_\_\_  
Agency \_\_\_\_\_

Signature [Handwritten Signature]

Title FS

Division \_\_\_\_\_

Headquarters \_\_\_\_\_

Date 9/88

**CORNER RECORD (PERPETUATION)**

MONUMENT: DESCRIBE NEW MONUMENT SET, OR WORK DONE TO PRESERVE EXISTING MONUMENT

Set 2 1/2" x 30" aluminum capped aluminum pipe  
 rising, 3", No stones available.  
 Fiberglass guard post South 2'

*Cap marked*  
 T145 R8E  
 S 34  
 53152  
 T145 R8E  
 CC  
 1988

Placed BT & Land Survey Monument tags on all BTs, L.S. 1020

ACCESSORIES: DESCRIBE NEW BT'S WITNESS OBJECTS ETC. ESTABLISHED, OR WORK DONE TO PRESERVE EXISTING EVIDENCE

7" Fly bks. 555°E 36 2/3' marked T145 R8E 52 CC BT.

Work Done By J. Colvin Title L.S. Date 9/88 State Registration No. or Agency 00015 1020  
 Certified Cor. Record Prepared?  Yes  No Filed At: Deschutes Jefferson County Surveyors Date 1988

**REMARKS**

Note! Search conducted for orig. corner by McClung some 3-5 chs. south of CC. Area falls on steep, heavily logged side hill. No evidence recovered. Small fix with properly facing scar opened by others.

*JC*

Index File No. 1751 T. 145 R. 8E M. Will. Tract or Surv. No. Cor. A-17

Index  
File No. 1951

**CORNER RECORD (SEARCH)**

(Ref. FSM 7151.4)

Tract or Survey No. 000777 Cor. No. A-19

T 14.5 R. 8E  
Merid. Will.

R.D. Sisters County County Line T Jefferson (N)  
N.F. Deschutes State Oregon Deschutes (S)

CORNER DIAGRAM

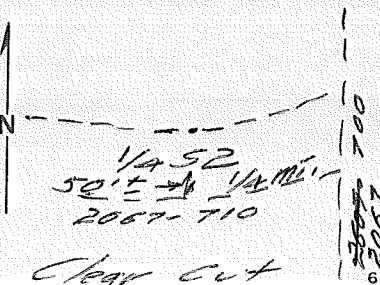

DESCRIBE CORNER MONUMENT FOUND None

DESCRIBE BEARING TREES OR OTHER OFFICIAL ACCESSORIES FOUND

35" PP brs, 535°W 15.2' 14 visible.  
31" PP brs, 551°E 31.7' 142 visible.

PHOTO IDENTIFICATION DATA

Photo No. \_\_\_\_\_  
Filed At. \_\_\_\_\_  
Object Ident. \_\_\_\_\_  
Ident. By \_\_\_\_\_  
Signature \_\_\_\_\_

DESCRIBE CORNER LOCATION RELATIVE TO NEAR-BY FEATURES, ALSO HOW TO REACH CORNER

From junction of Rds. 2067-700 & 710;  
West on 710 1/4 mi. Corner is North 50' ft  
at North edge of clear cut.

PLANE COORDINATE POSITION DATA

State \_\_\_\_\_ Zone \_\_\_\_\_  
X \_\_\_\_\_  
Y \_\_\_\_\_  
Estab. By \_\_\_\_\_  
Agency \_\_\_\_\_

Signature George Collier Title LS Division \_\_\_\_\_ Headquarters \_\_\_\_\_ Date 11/88 FS-7100-52 (3/68)

**CORNER RECORD (PERPETUATION)**

MONUMENT: DESCRIBE NEW MONUMENT SET, OR WORK DONE TO PRESERVE EXISTING MONUMENT

Set 2 1/2" x 30" brass capped steel pipe  
rising 4" in stone circle.

Cap marked

T135 RSE

--

1/4 52

T145 RSE

1988

LS 1020

Fiberglass guard post East, w/54-9 decal.

9

ACCESSORIES : DESCRIBE NEW BT'S WITNESS OBJECTS ETC. ESTABLISHED, OR WORK DONE TO PRESERVE EXISTING EVIDENCE

11" Fir brs. N62°W 11 8' marked 1/4 52 BT.  
14" Fir brs. N35°E 36 9' marked 1/4 52 BT.

Attached signs 54-3 & 54-9 to existing BT's & painted red rings  
around exist. BT's.

10

Work Done By J. Rubin Title LS Date 1/88 State Registration No. or Agency ORDIS 1020

Certified Cor. Record Prepared?  Yes  No Filed At: Davies, Jeff, Ca. Surv. Div. Date 1988

11

**REMARKS**

Corner established in 1870 by J. McClung, Re-Trace 1881  
by J. Warner & found as established, Re-Trace 1895 by W.  
Campbell & not found -- 1/4 50 Sec. 35 set during 1895 re-trace  
Both corner positions found and monumented during this  
contract as Campbell's retracement does not refer to  
Section 2.

12

Index File No. 1951 T. 145 R. 8E M. Will. Tract or Surv. No. Cor. A-19

13

INDEX  
File No. 2151

CORNER RECORD (SEARCH) Contract or  
(Ref. FSM 7151.4) Survey No.

Cor. No. A-21

T 14 S. R. 8 E. R.D. SISTERS County DESCHUTES NW Cor. of

Merid. Willamette N.F. Deschutes State Oregon Section 1

CORNER DIAGRAM per legend

DESCRIBE CORNER MONUMENT FOUND

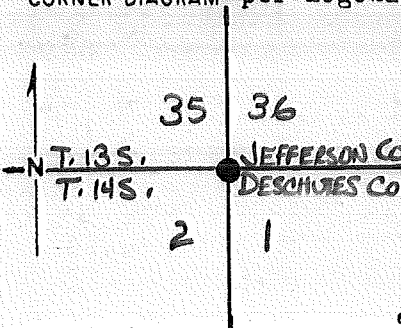

FOUND 32" P. PINE CORNER TREE WITH STONE ADJACENT WITH NO DISCERNABLE MARKINGS DUE TO

HEAVY COATING OF BLUE PAINT.

DESCRIBE BEARING TREES OR OTHER OFFICIAL ACCESSORIES FOUND

29' P. PINE BRG N 45° E @ 3LKS DIST MKD:  
T: 35R8E S36

PHOTO IDENTIFICATION DATA

Photo No. \_\_\_\_\_  
Filed At. \_\_\_\_\_  
Object Ident. \_\_\_\_\_  
Ident. By \_\_\_\_\_  
Signature \_\_\_\_\_

DESCRIBE CORNER LOCATION RELATIVE TO NEAR-BY FEATURES, ALSO HOW TO REACH CORNER

CORNER LEGEND:

FS or Unverified  
Contr. Other

○ ◇ Searched For/Not Found

⊗ ⊗ Evidence Found/Accept.

● ◆ Permanent Mon. Set/Fd.

Searched By: W. Miller

Title PLS

Division CS

Headquarters SO

Date 8/85



CORNER RECORD (PERPETUATION)

MONUMENT. DESCRIBE NEW MONUMENT SET, OR WORK DONE TO PRESERVE EXISTING MONUMENT

MARKED 32" TREE COR. AS FOLLOWS: T13SS3S ON NW SIDE; T14SS2 ON SW SIDE; R8S1 ON SE SIDE; S36 ON NE SIDE, SET 2 1/2" X 30" BOSP RSG. 5" IN STONE COLLAR 12.0' EAST FROM TRUE COR. ON LINE WITH 1/4 COR. EAST. MKD:

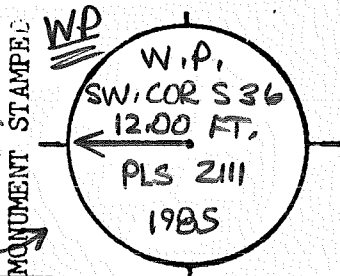

ACCESSORIES DESCRIBE NEW BT'S WITNESS OBJECTS ETC. ESTABLISHED, OR WORK DONE TO PRESERVE EXISTING EVIDENCE

A 5" W. FIR BRS S09 1/2° W @ 25 1/2 FT TO A 60-D NAIL ESE BASE MKD: 'X' BT  
 A 9" W. FIR BRS N29 1/4° E @ 16 3/4 FT TO A 60-D NAIL E BASE MKD: 'X' BT

Work Done By W. Miller Title PLS Date 8/85 State Registration No 2111  
 or Agency

Platted Cor. Record Prepared?  (Yes) No Filed At DES/NE Co. Surveyor's Office Date 8/85

History of Surveys, G.L.O., etc. GLS-1870 - SET STONE 14X10X6  
PINE 15" DIA BRS N45°E 3 LKS DIST.

Index File No. 2151 T. 14 S., R. 8 E., W.M.

Contract or Surv. No.

A-21 12

Index File No. 2351

CORNER RECORD (SEARCH) Contract or Survey No. (Ref. FSM 7151.4)

T 14 S. R. 8 E. R.D. SISTERS County DESCHUTES Cor. No. A-23  
Merid. Willamette N.F. Deschutes State Oregon Section / Cor. of

CORNER DIAGRAM, per legend

DESCRIBE CORNER MONUMENT FOUND

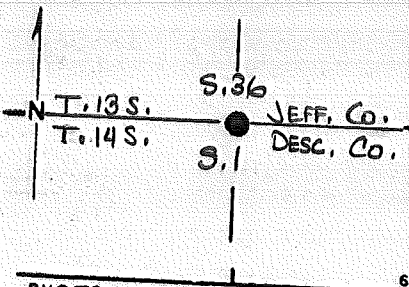

SFNF

DESCRIBE BEARING TREES OR OTHER OFFICIAL ACCESSORIES FOUND

SFNF

PHOTO IDENTIFICATION DATA

Photo No. \_\_\_\_\_  
Filed At: \_\_\_\_\_  
Object Ident. \_\_\_\_\_  
Ident. By: \_\_\_\_\_  
Signature \_\_\_\_\_

DESCRIBE CORNER LOCATION RELATIVE TO NEAR-BY FEATURES, ALSO HOW TO REACH CORNER

CORNER LEGEND:

- FS or Unverified
- Contr. Other
- Searched For/Not Found
- ◇ Searched For/Not Found
- ⊗ Evidence Found/Accept.
- ⊗ Evidence Found/Accept.
- Permanent Mon. Set/Pd.
- ◆ Permanent Mon. Set/Pd.

Searched By: W. Miller Title PLS Division OS Headquarters SO Date 8/85

CORNER RECORD (PERPETUATION)

MONUMENT. DESCRIBE NEW MONUMENT SET, OR WORK DONE TO PRESERVE EXISTING MONUMENT

SET 2 1/2" X 30" BCSP RSG. 7" IN ROCK MOUND IN THE PRORATE LOCATION:

MONUMENT STAMPED

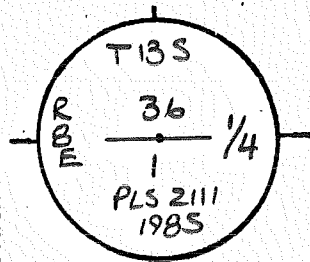

ACCESSORIES DESCRIBE NEW BT'S WITNESS OBJECTS ETC. ESTABLISHED, OR WORK DONE TO PRESERVE EXISTING EVIDENCE

11" W. FIR BRG. N47°E @ 15<sup>56</sup> FT TO A 60-d SPIKE NW BASE MKD: 1/4 S36 BT  
12" W. FIR BRG. S08°W @ 19<sup>38</sup> FT TO A 60-d SPIKE E. BASE MKD: 1/4 S1 BT

Work Done By W. Miller Title PLS Date 8/85 State Registration No 2111  
or Agency  
Plat DE Cor. Record Prepared?  No Filed At DES/NEF Co. Surveyor's Office Date 8/85

History of Surveys, G.L.O., etc. GLO(1870) - SET STONE 15 X 12 X 7

Index File No. 235 T. 14 S., R. 8 E., W.M. Contract or Surv No. A-23

Index  
File No. \_\_\_\_\_

CORNER RECORD (SEARCH)

Tract or  
Survey No. \_\_\_\_\_

Cor.  
No. A-25

T 14S, R. 8E.

R.D. SISTERS County DESCHUTES

SEC COLE

Merid. Will

N.F. DESCHUTES State OREGON

CORNER DIAGRAM

DESCRIBE CORNER MONUMENT FOUND

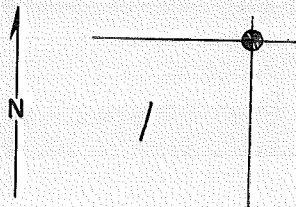

SEE: Z-25, T13S, R8E, W1M

DESCRIBE BEARING TREES OR OTHER OFFICIAL ACCESSORIES FOUND

BC

PHOTO IDENTIFICATION DATA

Photo No. \_\_\_\_\_  
Filed At. \_\_\_\_\_  
Object Ident. \_\_\_\_\_  
Ident. By \_\_\_\_\_  
*Signature*

DESCRIBE CORNER LOCATION RELATIVE TO NEAR-BY FEATURES, ALSO HOW TO REACH CORNER

PLANE COORDINATE POSITION DATA

State \_\_\_\_\_ Zone \_\_\_\_\_  
X \_\_\_\_\_  
Y \_\_\_\_\_  
Estab. By \_\_\_\_\_  
*Agency*

Signature \_\_\_\_\_ Title \_\_\_\_\_ Division \_\_\_\_\_ Headquarters \_\_\_\_\_ Date \_\_\_\_\_

7100-52

REV. 65 5

CORNER RECORD (PERPETUATION)

MONUMENT: DESCRIBE NEW MONUMENT SET, OR WORK DONE TO PRESERVE EXISTING MONUMENT

9

ACCESSORIES DESCRIBE NEW BT'S WITNESS OBJECTS ETC. ESTABLISHED, OR WORK DONE TO PRESERVE EXISTING EVIDENCE

10

Work Done By \_\_\_\_\_ Title \_\_\_\_\_ Date \_\_\_\_\_ State Registration No. or Agency \_\_\_\_\_

Certified Cor. Record Prepared ? Yes No Filed At: \_\_\_\_\_ Date \_\_\_\_\_

11

REMARKS

Index File No.

T.

R.

M.

Tract or Surv. No.

Cor.

A-25

12

13

Index  
File No. 1753

**CORNER RECORD (SEARCH)**  
(Ref. FSM 7151.4)

Tract or Survey No. 000777 Cor. No. C-17

T 145 R. 8E R.D. Scoters County Deschutes  
Merid. Will. N.F. Deschutes State Oregon

CORNER DIAGRAM

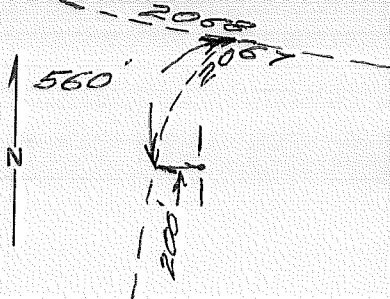

DESCRIBE CORNER MONUMENT FOUND SE/NF

DESCRIBE BEARING TREES OR OTHER OFFICIAL ACCESSORIES FOUND

SE/NF

PHOTO IDENTIFICATION DATA

Photo No. \_\_\_\_\_  
Filed At. \_\_\_\_\_  
Object Ident. \_\_\_\_\_  
Ident. By \_\_\_\_\_  
*Signature*

DESCRIBE CORNER LOCATION RELATIVE TO NEAR-BY FEATURES, ALSO HOW TO REACH CORNER

From junction of Rds, 2067 & 2068;  
South on 2067 560'; thence East  
200' to corner.

PLANE COORDINATE POSITION DATA

State \_\_\_\_\_ Zone \_\_\_\_\_  
X \_\_\_\_\_  
Y \_\_\_\_\_  
Estab. By \_\_\_\_\_  
*Agency*

*Signature*  
J. Colvin

Title  
LS

Division

Headquarters

Date  
11/88

**CORNER RECORD (PERPETUATION)**

MONUMENT : DESCRIBE NEW MONUMENT SET, OR WORK DONE TO PRESERVE EXISTING MONUMENT

*Cap marked*

*Corner position established by broken boundary calculations.  
Set 2 1/2" x 30" brass capped steel pipe rising 5".  
No stones available.  
Steel guard post w/ sign 54-9 South.*

*T145 R8E  
S3 1/4 S2  
1988  
LS 1020*

9

ACCESSORIES : DESCRIBE NEW BT'S WITNESS OBJECTS ETC. ESTABLISHED, OR WORK DONE TO PRESERVE EXISTING EVIDENCE

*6" Fir bxs, S29°E 16.9' marked 1/4 S2 BT  
9" Fir bxs, S76°E 41.9' marked 1/4 S2 BT*

10

Work Done By *J. Colvin* Title *LS* Date *1/88* State Registration No. or Agency *ORDS-1020*

Plat          Certified Cor. Record Prepared?  Yes  No Filed At: *DeSoto Co. Surveyors Off.* Date *1988*

11

**REMARKS**

*Original survey calls for 2" Larch" BTs. At this time no Larch are present in this area. Opened face on 2 1/2" Fir with proper facing scar to no avail.*

12

Index File No. *1753 T. 145 R. 8E M. Will* Tract or Surv. No.          Cor. *C-17*

13

Index  
File No. 2153

**CORNER RECORD (SEARCH)**

(Ref. FSM 7151.4)

Tract or Survey No. 000777 Cor. No. C-21

T 145 R. 8E R.D. Sisters County Deschutes  
Merid. Will. N.F. Deschutes State Oregon

CORNER DIAGRAM

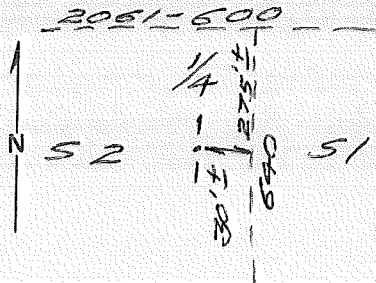

DESCRIBE CORNER MONUMENT FOUND SE/NF

DESCRIBE BEARING TREES OR OTHER OFFICIAL ACCESSORIES FOUND SE/NF

PHOTO IDENTIFICATION DATA

Photo No. \_\_\_\_\_  
Filed At. \_\_\_\_\_  
Object Ident. \_\_\_\_\_  
Ident. By \_\_\_\_\_  
*Signature*

DESCRIBE CORNER LOCATION RELATIVE TO NEAR-BY FEATURES, ALSO HOW TO REACH CORNER

From Rd. 2061-600; South on Rd. 640  
275'±. Corner is West 30'±.

PLANE COORDINATE POSITION DATA

State \_\_\_\_\_ Zone \_\_\_\_\_  
X \_\_\_\_\_  
Y \_\_\_\_\_  
Estab. By \_\_\_\_\_  
*Agency*

*Signature*

Title LS

Division

Headquarters

Date 11/38



CORNER RECORD (PERPETUATION)

MONUMENT: DESCRIBE NEW MONUMENT SET, OR WORK DONE TO PRESERVE EXISTING MONUMENT

Corner position established by 5/19/18 proportion.

Set 2 1/2" x 30" brass capped steel pipe rising 5".

Steel guard post w/signs 54-2, 54-9 North.

Cap marked  
T145 R8E  
1/4  
S2 1/2 S1  
1988  
LS1020

9

ACCESSORIES : DESCRIBE NEW BT'S WITNESS OBJECTS ETC. ESTABLISHED, OR WORK DONE TO PRESERVE EXISTING EVIDENCE

8" Fir brs. S 52° E 7.3' marked 1/4 S1 BT

14" Fir brs. S 7° W 56.5' marked 1/4 S2 BT

10

Work Done By J. Colvin Title LS Date 11/88 State Registration No. or Agency ORPLS-1020

Plat Certified Cor-Record Prepared?  Yes  No Filed At Douglas Co. Surveyors Office Date 1988

11

REMARKS

12

Index File No. 2153 T. 14S R. 8E M. Will. Tract or Surv. No. Cor. C-21 13

LAND CORNER RECORD

5680-2  
C425

(Rectangular)  
Oregon

1. T 14 S. R 8 E. No. C-25 Cor. 1/4 Mer. Will State: N. F. Deschutes Dist. Sisters

2. Corner Status

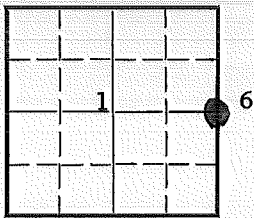

3. Original Description \_\_\_\_\_ Vol. \_\_\_\_\_ Page \_\_\_\_\_ Where Recorded \_\_\_\_\_

4. Description of Corners: 10-8-1870 Set stone 11x7x6 for 1/4 Sec. cor.

5. Investigation Notes:

No definite evidence.

Section corner tag states, "Approx. 1/4 cor."

SEE: T14S R9E: C+01  
B.C. set

7. Photo Identification

Photo No. \_\_\_\_\_

Ident. By: \_\_\_\_\_

8. Plane Coordinate Position Data

State \_\_\_\_\_ Zone \_\_\_\_\_

X \_\_\_\_\_

Y \_\_\_\_\_

Estab. By \_\_\_\_\_

Field Book No. \_\_\_\_\_

Where Filed \_\_\_\_\_

9. Evaluation

Authentic \_\_\_\_\_

Needs Verif. \_\_\_\_\_ Monument \_\_\_\_\_

Re-estab. \_\_\_\_\_ Survey \_\_\_\_\_

Land Status \_\_\_\_\_

6. Signed D. Tringvall Title Howe Eng Date 5-3-63

# PERPETUATION RECORD

10. Monument:

11. Accessories

12. Set By \_\_\_\_\_ Title \_\_\_\_\_  
License \_\_\_\_\_ Agency \_\_\_\_\_ Date \_\_\_\_\_

Field Book \_\_\_\_\_ Page \_\_\_\_\_  
13. Recorded By \_\_\_\_\_ Volume \_\_\_\_\_ Page \_\_\_\_\_  
(Agency)  
\_\_\_\_\_  
(Date) (City) (County) (State)

14. Remarks:

Index  
 File No. \_\_\_\_\_  
 T 14 S. R. 8 E.  
 Merid. Willamette

**CORNER RECORD (SEARCH)**

(Ref. FSM 7151.4)

Tract or Survey No. \_\_\_\_\_  
 Cor. No. E - 17

R.D. Sisters County Deschutes  
 N.F. Deschutes State Oregon

**CORNER DIAGRAM**

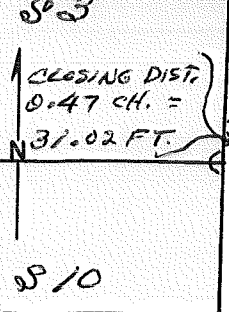

DESCRIBE CORNER MONUMENT FOUND set fir post w/ a stone 24" in gnd.  
~~Nothing~~ 1 notch on N & S notches on S.  
dry pit 24x24x12 6' dist each section raised  
mound of earth 4'x2' high east of cor - 10-1-1895  
 SF/NF 7/87

**DESCRIBE BEARING TREES OR OTHER OFFICIAL ACCESSORIES FOUND**

Nothing  
location in Fir growth on fairly steep hillside--apparently any  
witness accessories have long since fallen and rotted away in deep  
snow & lingering humidity.  
 SF/NF 7/87

**PHOTO IDENTIFICATION DATA**  
 Photo No. \_\_\_\_\_  
 Filed At. \_\_\_\_\_  
 Object Ident. \_\_\_\_\_  
 Ident. By \_\_\_\_\_  
 Signature \_\_\_\_\_

**DESCRIBE CORNER LOCATION RELATIVE TO NEAR-BY FEATURES, ALSO HOW TO REACH CORNER**

Section line marker between Sec. 2 & 11 on west side of Forest  
Road 1315-K. Line marked with Brooks-Scanlon property markers.  
 7/87 ROSS TAYLOR

**PLANE COORDINATE POSITION DATA**  
 State \_\_\_\_\_ Zone \_\_\_\_\_  
 X \_\_\_\_\_  
 Y \_\_\_\_\_  
 Estab. By \_\_\_\_\_  
 Agency \_\_\_\_\_

Signature \_\_\_\_\_ Title PLS Division \_\_\_\_\_ Headquarters \_\_\_\_\_ Date 7 Aug 95  
Deschutes N.F.

CORNER RECORD (PERPETUATION)

MONUMENT : DESCRIBE NEW MONUMENT SET, OR WORK DONE TO PRESERVE EXISTING MONUMENT

9

ACCESSORIES : DESCRIBE NEW BT'S WITNESS OBJECTS ETC. ESTABLISHED, OR WORK DONE TO PRESERVE EXISTING EVIDENCE

10

Work Done By \_\_\_\_\_ Title \_\_\_\_\_ Date \_\_\_\_\_ State Registration No. or Agency \_\_\_\_\_

Certified Cor. Record Prepared ? Yes No Filed At: \_\_\_\_\_ Date \_\_\_\_\_

REMARKS

12

Index File No. T. 14 S. R. 8 E. M. Willamette Tract or Surv. No. Cor. E - 17

13

Index  
File No. 1755-A

CORNER RECORD (SEARCH)

(Ref. FSM 7151.4)

Tract or Survey No. 000777 Cor. No. E-17-A

T 145 R. 8E R.D. Sisters County Deschutes

Merid. Will. N.F. Deschutes State Oregon

CORNER DIAGRAM

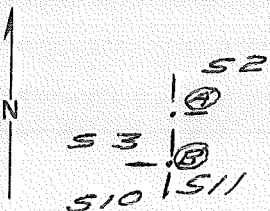

DESCRIBE CORNER MONUMENT FOUND SF/NF

DESCRIBE BEARING TREES OR OTHER OFFICIAL ACCESSORIES FOUND  
SF/NF

PHOTO IDENTIFICATION DATA

Photo No. \_\_\_\_\_  
Filed At. \_\_\_\_\_  
Object Ident. \_\_\_\_\_  
Ident. By \_\_\_\_\_  
*Signature*

DESCRIBE CORNER LOCATION RELATIVE TO NEAR-BY FEATURES, ALSO HOW TO REACH CORNER

From Rd. 2067; NE on Rd. 2061-600  
1/4 mi.; thence North on posted line  
645' to corner.

PLANE COORDINATE POSITION DATA

State \_\_\_\_\_ Zone \_\_\_\_\_  
X \_\_\_\_\_  
Y \_\_\_\_\_  
Estab. By \_\_\_\_\_  
*Agency*

*Signature*  
J. Colvin

Title  
LS

Division

Headquarters

Date  
11/88

CORNER RECORD (PERPETUATION)

MONUMENT: DESCRIBE NEW MONUMENT SET, OR WORK DONE TO PRESERVE EXISTING MONUMENT

Corner position established by broken boundary calculations.  
 Set 2 1/2" x 30" brass capped steel pipe rising 5".  
 Steel guard post w/ signs 54-2, 54-9 South,

Cap marked  
 TIAS RBE  
 53 152  
 1511  
 1988  
 LS 1020

9

ACCESSORIES: DESCRIBE NEW BT'S WITNESS OBJECTS ETC. ESTABLISHED, OR WORK DONE TO PRESERVE EXISTING EVIDENCE

15" Fir bks. N 35° E 26.5' marked TIAS RBE 52 BT  
 13" Fir bks. S 42° E 45.0' marked TIAS RBE 511 BT

10

Work Done By J. Collins Title LS Date 1/88 State Registration No. ORPLS-1020  
 or Agency  
 Plat 1755-A T. 14 S. R. 8 E M. Will.  
 Certified Cor. Record Prepared?  Yes  No Filed At: Dechutes Co. Surveyors Off. Date 1988

REMARKS

12

Index File No. 1755-A T. 14 S. R. 8 E M. Will. Tract or Surv. No. Cor. E-17-A 13

Index  
File No. 1755-B

**CORNER RECORD (SEARCH)**  
(Ref. FSM 7151.4)

Tract or Survey No. 000777 Cor. No. E-17-B

T 145 R. 8E

R.D. Sisters County Deschutes

Merid. Will.

N.F. Deschutes State Oregon

CORNER DIAGRAM

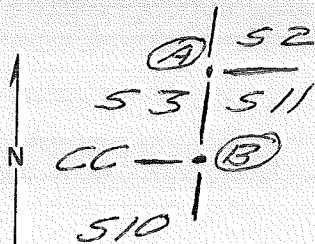

DESCRIBE CORNER MONUMENT FOUND SF/NF

DESCRIBE BEARING TREES OR OTHER OFFICIAL ACCESSORIES FOUND

SF/NF

PHOTO IDENTIFICATION DATA

Photo No. \_\_\_\_\_  
Filed At. \_\_\_\_\_  
Object Ident. \_\_\_\_\_  
Ident. By \_\_\_\_\_  
*Signature*

DESCRIBE CORNER LOCATION RELATIVE TO NEAR-BY FEATURES, ALSO HOW TO REACH CORNER

From Rd. 2067; NE on Rd. 2061-600  
1/4 mi.; thence North on posted line  
615' to corner.

PLANE COORDINATE POSITION DATA

State \_\_\_\_\_ Zone \_\_\_\_\_  
X \_\_\_\_\_  
Y \_\_\_\_\_  
Estab. By \_\_\_\_\_  
*Agency*

*Signature*  
J. Colvin

Title  
LS

Division

Headquarters

Date  
11/88



**CORNER RECORD (PERPETUATION)**

MONUMENT: DESCRIBE NEW MONUMENT SET, OR WORK DONE TO PRESERVE EXISTING MONUMENT

Corner position established by single  
 proportion,  
 set 2 1/2" x 30" brass capped steel pipe rising 5"

Cap marked  
 TIAS  
 53 |  
 CC - 511  
 510 |  
 RBE  
 1988  
 LS 1020

Steel guard post w/signs 54-2, 54-9 South

ACCESSORIES: DESCRIBE NEW BT'S WITNESS OBJECTS ETC. ESTABLISHED, OR WORK DONE TO PRESERVE EXISTING EVIDENCE

13" Fir brs. N20°W 22.5' marked TIAS RBE 53 CC BT  
 11" Fir brs. S82°W 11.2' marked TIAS RBE 510 CC BT

Work Done By J. Colvin Title LS Date 11/88 State Registration No. or Agency ORPLS-1020

Certified Cor. Record Prepared?  Yes  No Filed At: DeSoto Co. Surveyors Off. Date 1988

REMARKS

Index File No. 1755-13T, 145 R. BE M. Will. Tract or Surv. No. Cor. E-17-B

Index  
File No. 1955

**CORNER RECORD (SEARCH)**  
(Ref. FSM 7151.4)

Tract or Survey No. 000777 Cor. No. E-19

T 145 R. 8E R.D. Sisters County Deschutes  
Merid. Will. N.F. Deschutes State Oregon

CORNER DIAGRAM

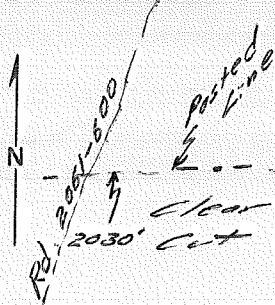

DESCRIBE CORNER MONUMENT FOUND

BLM BCSP rising 6" #

Cap mkd

$\frac{1}{4} \frac{52}{511}$   
TIAS RSE  
1968

DESCRIBE BEARING TREES OR OTHER OFFICIAL ACCESSORIES FOUND

9" Fir brs, S85°W 11 55' Sars healed over,  
fine stump brs, S56°E 18 0' Scribes visible,

PHOTO IDENTIFICATION DATA

Photo No. \_\_\_\_\_  
Filed At. \_\_\_\_\_  
Object Ident. \_\_\_\_\_  
Ident. By \_\_\_\_\_

Signature \_\_\_\_\_ 7

DESCRIBE CORNER LOCATION RELATIVE TO NEAR-BY FEATURES, ALSO HOW TO REACH CORNER

From Rd. 2057; NE on Rd. 2051-500 .4 mi.; thence  
East on pasted line 2030' to corner, Location  
on N edge of clear cut.

PLANE COORDINATE POSITION DATA

State \_\_\_\_\_ Zone \_\_\_\_\_  
X \_\_\_\_\_  
Y \_\_\_\_\_  
Estab. By \_\_\_\_\_  
Agency \_\_\_\_\_ 8

Signature \_\_\_\_\_ Title \_\_\_\_\_ Division \_\_\_\_\_ Headquarters \_\_\_\_\_ Date \_\_\_\_\_ FS-7100-52 (3/68) 4

CORNER RECORD (PERPETUATION)

MONUMENT : DESCRIBE NEW MONUMENT SET, OR WORK DONE TO PRESERVE EXISTING MONUMENT

Steel post w/ signs 54-2, 54-9 East,

9

ACCESSORIES : DESCRIBE NEW BT's WITNESS OBJECTS ETC. ESTABLISHED, OR WORK DONE TO PRESERVE EXISTING EVIDENCE

6" Fir brs. N64°W 2.1' marked 1/4 52 BT.

Painted red ring around exist 9" BT & attached sign 54-9 to same.

10

Work Done By *A. Coburn* Title *LS* Date *1/88* State Registration No. or Agency *CRPLS-1020*

~~Certified~~ <sup>plat</sup> Cor. Record Prepared?  (Yes) No Filed At: *Durbin's Cal. Surveyors Off.* Date *1988*

11

REMARKS

Index File No. *1955 T. 135 R. 8E M. Will.* Tract or Surv. No. Cor *E-19*

12

13

Index File No. 2155 CORNER RECORD (SEARCH) Contract or Survey No. E-21  
 (Ref. FSM 7151.4) T 14 S. R. 8 E. R.D. SISTERS County DESCHUTES NW Cor. of  
 Merid. Willamette N.F. Deschutes State Oregon Section 12

CORNER DIAGRAM per legend

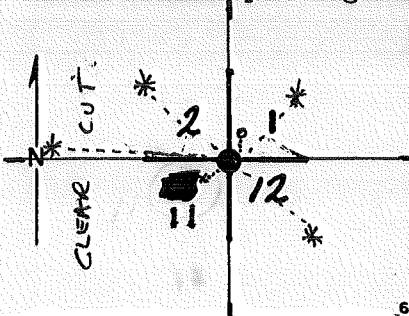

DESCRIBE CORNER MONUMENT FOUND

FOUND 2 1/2" BRASS CAP

SET BY RE. OMAN OR. 702; RISING 7" IN  
 A COLLAR of STONE.

DESCRIBE BEARING TREES OR OTHER OFFICIAL ACCESSORIES FOUND

9" WHITE FIR BEARS N38°W 24.33 FT ALIVE & WELL  
 9" WHITE FIR BEARS N38°E 23.01 FT ALIVE & WELL  
 12" WHITE FIR SUNK BEARS S77°W 10.37 FT.

PHOTO IDENTIFICATION DATA

Photo No. \_\_\_\_\_  
 Filed At. \_\_\_\_\_  
 Object Ident. \_\_\_\_\_  
 Ident. By \_\_\_\_\_  
 Signature \_\_\_\_\_

ALL TREES HEALED OVER

ORIG. BT: 48" P. PINE STUMP, SAWN, w/ TOE BLAZE SCRIBED "BT".  
 DESCRIBE CORNER LOCATION RELATIVE TO NEAR-BY FEATURES, ALSO HOW TO REACH CORNER

LEAVE RD. 1315-K AT FIRE RD 44 JUST EAST  
 OF SECTION LINE MARKER SECS 1 & 2 FOLLOW FIR  
 44 SOUTH TO CORNER

CORNER LEGEND:

- |              |                  |                         |
|--------------|------------------|-------------------------|
| FS or Contr. | Unverified Other |                         |
| ○            | ◇                | Searched For/Not Found  |
| ⊗            | ⊗                | Evidence Found/Accept.: |
| ⊙            | ◆                | Permanent Mon. Set/Fd.  |

Searched By: RICHARD CLARK

Title PLS 1632

Division

Headquarters

Date

10-83

CORNER RECORD (PERPETUATION)

MONUMENT: DESCRIBE NEW MONUMENT SET, OR WORK DONE TO PRESERVE EXISTING MONUMENT

SET FIBER GLASS POSTS AT CORNER  
WITH PROPERTY LINE DECALS & SURVEY MONUMENT  
DECAL

MONUMENT STAMPED

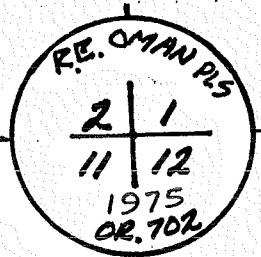

ACCESSORIES: DESCRIBE NEW BT'S WITNESS OBJECTS ETC. ESTABLISHED, OR WORK DONE TO PRESERVE EXISTING EVIDENCE

10" W. FIR N84°15'W 108.93 FT. TO 60' NAIL IN S. BASE, MARKED "X 30".  
9" DBH DOUGLAS FIR BEARS S50°E A DIST OF 41.90 FT.  
SCRIBED T145 R8E S12 BT A SINGLE LOW BLAZE  
SET A 60P SPIKE IN BASE OF TREE FOR DIST. RP SET A  
BRASS DISC 2" ± ABOVE SPIKE MARKED PLS 1632. ATTACHED  
TO ALL BT'S A 60P SPIKE FOR DIST RP & BRASS DISC.

Work Done By R.C. CLARK Title PLS 1632 Date \_\_\_\_\_ State Registration No. OR-1632  
or Agency \_\_\_\_\_

Plated  Cor. Record Prepared?  Yes No Filed At Desch. Co. Surveyor's Office Date 3 MAY 1984

History of Surveys, G.L.O., etc. J.H. McCLUNG IN 1870 SET A STONE 16X9X7 FROM WHICH A 40" PINE BEARS N10°E 16# LKS  
1975: BC SET BY OMAN FROM BT REMAINS.

Index File No. 2155 T. 14 S., R. 8 E., W.M. Contract or Surv. No. 53-0444-3-02829 Sect. E-21  
Cor. W.W.

Index

File No. \_\_\_\_\_

**CORNER RECORD (SEARCH)**

(Ref. FSM 7151.4)

Tract or

Survey No. \_\_\_\_\_

Cor.

No. E-23

T 145 R. 7 1/2 E R.D. Sisters County Deschutes

Merid. Willamette N.F. Deschutes State Oregon

**CORNER DIAGRAM**

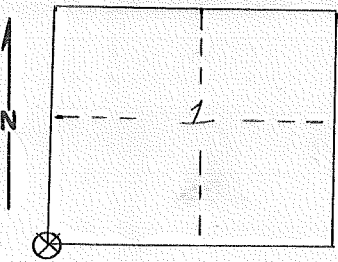

**DESCRIBE CORNER MONUMENT FOUND**

**DESCRIBE BEARING TREES OR OTHER OFFICIAL ACCESSORIES FOUND**

A B.T.S

**PHOTO IDENTIFICATION DATA**

Photo No. \_\_\_\_\_

Filed At. \_\_\_\_\_

Object Ident. \_\_\_\_\_

Ident. By \_\_\_\_\_

*Signature*

**PLANE COORDINATE POSITION DATA**

State \_\_\_\_\_ Zone \_\_\_\_\_

X \_\_\_\_\_

Y \_\_\_\_\_

Estab. By \_\_\_\_\_

*Agency*

*Signature*

*Title*

*Division*

*Headquarters*

*Date*

7100-52-(3/68)

William Joyner

D-5

7/59

3-R

CORNER RECORD (PERPETUATION)

MONUMENT : DESCRIBE NEW MONUMENT SET, OR WORK DONE TO PRESERVE EXISTING MONUMENT

9

ACCESSORIES : DESCRIBE NEW BT'S WITNESS OBJECTS ETC. ESTABLISHED, OR WORK DONE TO PRESERVE EXISTING EVIDENCE

10

Work Done By \_\_\_\_\_ Title \_\_\_\_\_ Date \_\_\_\_\_ State Registration No. or Agency \_\_\_\_\_

Certified Cor. Record Prepared ? Yes No Filed At: \_\_\_\_\_ Date \_\_\_\_\_

11

REMARKS

Index File No. T. R. M. Tract or Surv. No. Cor.

12

13

E-23

Index  
File No. 1-2355

CORNER RECORD (SEARCH)  
(Ref. FSM 7151.4)

Contract or  
Survey No. 53-0464-3-02829

Cor. E-23  
No. 1

T 14 S. R. B E. R.D. SISTERS County DESCHUTES N'1/4 Cor. of  
Merid. Willamette N.F. Deschutes State Oregon Section 12

CORNER DIAGRAM, per legend

DESCRIBE CORNER MONUMENT FOUND

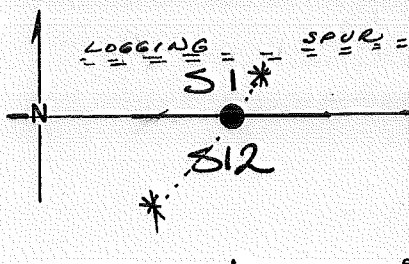

NONE AREA HAS BEEN CAT LOGGED FOR YEARS

DESCRIBE BEARING TREES OR OTHER OFFICIAL ACCESSORIES FOUND

\_\_\_\_\_

PHOTO IDENTIFICATION DATA

Photo No. \_\_\_\_\_  
Filed At. \_\_\_\_\_  
Object Ident. \_\_\_\_\_  
Ident. By \_\_\_\_\_  
Signature \_\_\_\_\_

DESCRIBE CORNER LOCATION RELATIVE TO NEAR-BY FEATURES, ALSO HOW TO REACH CORNER

FROM CORNER LOCATION TAG ON RD #  
2061 FOLLOW POSTED LINE <sup>EAST</sup> TO CORNER

- CORNER LEGEND:
- FS or Unverified
  - ◊ Contr. Other
  - Searched For/Not Found
  - ⊗ Evidence Found/Accept.
  - Permanent Mon. Set/Fd.

\_\_\_\_\_

Searched By: DICK CLARK

Title PLS 1632 Division \_\_\_\_\_

Headquarters \_\_\_\_\_

Date 11/83

2  
3  
4  
5



CORNER RECORD (PERPETUATION)

MONUMENT: DESCRIBE NEW MONUMENT SET, OR WORK DONE TO PRESERVE EXISTING MONUMENT

SET A STANDARD U.S.F.S. MONUMENT A 2" X 30"  
GALV. PIPE WITH A 2 1/2" BRASS CAP SET FIRMLY  
IN GROUND BRASS CAP 1/4" ABOVE GROUND

MONUMENT STAMPED

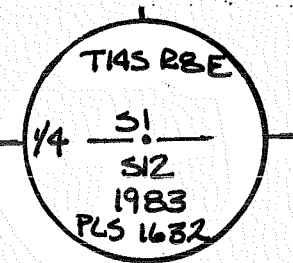

ACCESSORIES: DESCRIBE NEW BT'S WITNESS OBJECTS ETC. ESTABLISHED, OR WORK DONE TO PRESERVE EXISTING EVIDENCE

A 10" DBH P. PINE BEARS N 16° E 8.96 FT. SCRIBED 1/4 S 1 BT  
SET 60P SPIKE FOR DIST RP 5' BRASS DISC MARKED PLS 1632 IN E. BASE.  
A 13" DBH P. PINE BEARS S 34° 30' W 45.22 FT SCRIBED 1/4 S 12 BT  
SET 60P SPIKE FOR DIST. RP 5' BRASS DISC MARKED PLS 1632 IN  
SE BASE.

Work Done By DICK CLARK Title PLS 1632 Date 11/83 State Registration No. PLS 1632  
or Agency

Plat of Cor. Record Prepared?  Yes No Filed At Desch. Co. Surveyor's Office Date 3 MAY 1984

History of Surveys, G.L.O., etc. J.H. McCLUNG IN 1870 SET A STONE 13X13X4  
NO BT'S

Index File No.

2355

T. 14 S., R. 8 E., W.M.

Contract or Surv. No.

53-0466-3-02227

Cor. E-23 12  
8 N 1/4 13

LAND CORNER RECORD

2535

E-25

1. T 14 S. R 8 E. No. E-25 Cor. Sec. Mer. Will State Oregon N. F. Deschutes Dist. Sisters

2. Corner Status

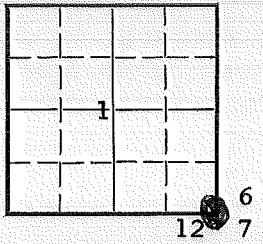

3. Original Description Vol. Page Where Recorded

4. Description of Corners: 10-8-1870. Set stone 13x12x8 for cor. to secs. 1, 6, 7 & 12 -- from which a pine 16 in. diam. bears N. 60°W., 28 lks. dist.

5. Investigation Notes: Found pine stake 2x2 ins. 3 ft. above the ground in fair condition. Believe stake to be 14 ft. too far east, by my measurements.

7. Photo Identification 7-14-59  
Photo No. EG1-50-159  
Ident. By: O. Thingvall

20" P. Pine Snag  
N. 65° E., 32'

8. Plane Coordinate Position Data  
State Zone  
X  
Y  
Estab. By  
Field Book No.  
Where Filed

145R8851

Sec. cor. is approx. 700 ft. east from section line marker between secs. 1 & 12 on Rd. 1315.

\* B.C. set by BLM 1966  
Update on corner 11/79  
see T14SR9E:E01

9. Evaluation  
Authentic  
Needs Verif. Monument  
Re-estab. Survey  
Land Status

6. Signed O. Thingvall Title Hwy Eng Date 2-15-63

PERPETUATION RECORD

10. Monument:

Brass Cap

11. Accessories

6" Pine, N 28 $\frac{1}{2}$ <sup>o</sup>E, 16 lbs

7" Pine, S 28<sup>o</sup>E, 26 lbs

5" Pine, S 70<sup>o</sup>W, 31 lbs

7" Pine, N 53 $\frac{1}{2}$ <sup>o</sup>W, 29 $\frac{1}{2}$  lbs

Plus old one

Field Book \_\_\_\_\_ Page \_\_\_\_\_

12. Set By \_\_\_\_\_ Title \_\_\_\_\_

License \_\_\_\_\_ Agency \_\_\_\_\_ Date \_\_\_\_\_

13. Recorded By \_\_\_\_\_ Volume \_\_\_\_\_ Page \_\_\_\_\_  
(Agency)

(Date) \_\_\_\_\_ (City) \_\_\_\_\_ (County) \_\_\_\_\_ (State) \_\_\_\_\_

14. Remarks:

Index  
File No. \_\_\_\_\_

**CORNER RECORD (SEARCH)**  
(Ref. FSM 7151.4)

Tract or Survey No. 000777 Cor. No. G-17

T 14S R. 8E

R.D. Sisters County Deschutes

Merid. Will

N.F. Deschutes State Oregon

CORNER DIAGRAM

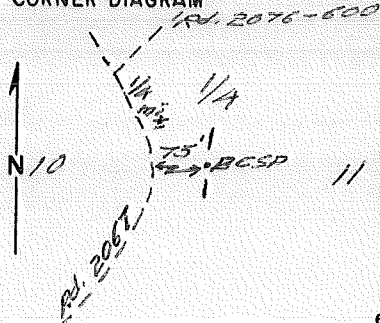

DESCRIBE CORNER MONUMENT FOUND

BLM BCSP

Cap Marked  
T14S R8E  
1/4  
510/511  
1966

DESCRIBE BEARING TREES OR OTHER OFFICIAL ACCESSORIES FOUND

Pine stump brs. 587°W 30 2' mxd. 1/4 SBT  
Pine snag brs. N81°E 282' mxd. 1/4 S BT  
10" Fir brs. N17 1/2°E 5 lks.  
8" Fir brs. 536°W 22 lks.

PHOTO IDENTIFICATION DATA

Photo No. \_\_\_\_\_  
Filed At. \_\_\_\_\_  
Object Ident. \_\_\_\_\_  
Ident. By \_\_\_\_\_  
*Signature*

DESCRIBE CORNER LOCATION RELATIVE TO NEAR-BY FEATURES, ALSO HOW TO REACH CORNER

From junction of Rds. 2067 & 2076-600; ~~to~~  
South on Rd. 2067 1/4 mi. ± (sweeping curve  
right). Corner is East of Road 75'.

PLANE COORDINATE POSITION DATA

State \_\_\_\_\_ Zone \_\_\_\_\_  
X \_\_\_\_\_  
Y \_\_\_\_\_  
Estab. By \_\_\_\_\_  
*Agency*

Signature

Title

Division

Headquarters

Date

FS-7100-52 (3/68)

CORNER RECORD (PERPETUATION)

MONUMENT : DESCRIBE NEW MONUMENT SET, OR WORK DONE TO PRESERVE EXISTING MONUMENT

ACCESSORIES : DESCRIBE NEW BT'S WITNESS OBJECTS ETC. ESTABLISHED, OR WORK DONE TO PRESERVE EXISTING EVIDENCE

*Line posted North & South from existing monument.*

Work Done By *J. Colvin* Title *LS* Date *11/88* State Registration No. or Agency *ORPLS 1020*  
*PLAT*  
Certified Cor. Record Prepared ?  Yes  No Filed At *Des. & Jefferson Co. Surveyor's Office* Date *1988*

REMARKS

Index File No. *T. 145 R. 8E M. 11.11* Tract or Surv. No. *Cor. 6-17*

Index File No. 2157 CORNER RECORD (SEARCH) Contract or Survey No. Cor. 4-21  
 (Ref. FSM 7151.4) T 14 S. R. 8 E. R.D. SISTER County DESCHUTES W 1/4 Cor. of  
 Merid. Willamette N.F. Deschutes State Oregon Section 12

CORNER DIAGRAM, per legend

DESCRIBE CORNER MONUMENT FOUND

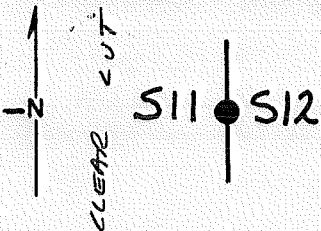

FOUND 3 1/4" B.L.M. BRASS

CAP FIRMLY IN GROUND SET IN 1966

DESCRIBE BEARING TREES OR OTHER OFFICIAL ACCESSORIES FOUND

FOUND REMAINS OF ORIGINAL BT, ALMOST COMPLETELY ROTTED EXCEPT A PIECE OF PITCHED OVER BLAZE. FOUND 7" DBH WHITE FIR

PHOTO IDENTIFICATION DATA

Photo No. \_\_\_\_\_  
 Filed At. \_\_\_\_\_  
 Object Ident. \_\_\_\_\_  
 Ident. By \_\_\_\_\_

BEARS N76°E 15.37 FT. BT IN SEC 11 UPROOTED BY CAT WORK

DESCRIBE CORNER LOCATION RELATIVE TO NEAR-BY FEATURES, ALSO HOW TO REACH CORNER

FROM SECTION MARKER ON RD. 1315 THE CORNER IS SOUTH 1100 ±

CORNER LEGEND:

- FS or Unverified
- Constr. Other
- ◇ Searched For/Not Found
- ⊗ ⊗ Evidence Found/Accept.
- ◆ Permanent Mon. Set/Fd.

Searched By: DICK CLARK Title PLS1632 Division \_\_\_\_\_ Headquarters \_\_\_\_\_ Date 11-83

CORNER RECORD (PERPETUATION)

MONUMENT: DESCRIBE NEW MONUMENT SET, OR WORK DONE TO PRESERVE EXISTING MONUMENT

CLEARED DEBRIS ~~AND~~ AROUND MONUMENT  
BRASS CAP 6" ABOVE GROUND

MONUMENT STAMPED

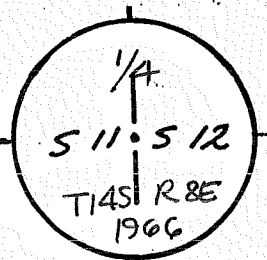

ACCESSORIES: DESCRIBE NEW BT'S WITNESS OBJECTS ETC. ESTABLISHED, OR WORK DONE TO PRESERVE EXISTING EVIDENCE

SCRIBED NEW BT IN SEC. 11 A 7 1/2" DBH WHITE FIR  
BEARS N 57° 30' W A DIST OF 13.88 FT SCRIBED 1/4 S 11 BT  
SET 60P SPIKE IN NORTH SIDE OF TREE AT BASE FOR DIST R1  
SET BRASS DISC 2" ± ABOVE SPIKE MARKED PLS 1632

Work Done By DICK CLARK Title PLS 1632 Date 11-83 State Registration No. PLS 1632  
or Agency

Plat of Record Prepared  Yes No Filed At: DESCH. Co. Surveyor's Office Date 3 MAY 1984

History of Surveys, G.L.O., etc. J.H. McCLUNG SET A STONE 13X11X7 FROM WHICH  
A 12" PINE BEARS N 3 1/2° E 24 LKS

Index File No  
2157

T. 14 S., R. 8 E., W.M.

Contract or Surv. No.

53-0449-3-02829

Cor. W 1/4

4-21

Index File No. **2557**

CORNER RECORD (SEARCH)  
(Ref. FSM 7151.4)

Contract or Survey No.

Cor. No. **4-25**

T **14** S. R. **8** E.

R.D. **SISTERS**

County **DESCHUTES**

**E 1/4** Cor. of

Merid. **Willamette**

N.F. **Deschutes**

State **Oregon**

Section **12**

CORNER DIAGRAM per legend

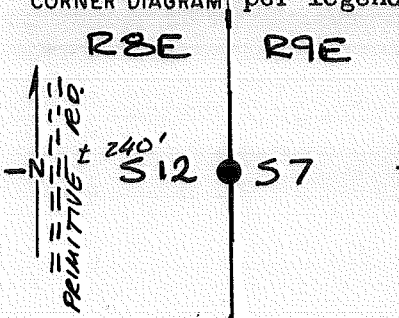

DESCRIBE CORNER MONUMENT FOUND

— LOTS OF CAT WORK IN AREA

DESCRIBE BEARING TREES OR OTHER OFFICIAL ACCESSORIES FOUND

PHOTO IDENTIFICATION DATA

Photo No. \_\_\_\_\_

Filed At. \_\_\_\_\_

Object Ident. \_\_\_\_\_

Ident. By \_\_\_\_\_

Signature \_\_\_\_\_

DESCRIBE CORNER LOCATION RELATIVE TO NEAR-BY FEATURES, ALSO HOW TO REACH CORNER

FROM SECTION LINE MARKER  $\frac{1}{2}$  CONTINUE SOUTHERLY TO FIRST INTERSECTION TURN LEFT AND GO SOUTHERLY ALONG DIRT RD. FOR APPROX.  $\frac{3}{8}$  OF A MILE CORNER LIES EAST OF RD. 150 ±

CORNER LEGEND:

- PS or Contr.    Unverified    Other
- ◇    Searched For/Not Found
- ⊗    ⊗    Evidence Found/Accept.:
- ◆    Permanent Mon. Set/Fd.

Searched By: **DICK CLARK**

Title **PLS 1632**

Division

Headquarters

Date **11/83**



CORNER RECORD (PERPETUATION)

MONUMENT: DESCRIBE NEW MONUMENT SET, OR WORK DONE TO PRESERVE EXISTING MONUMENT

SET STANDARD U.S. FS. MONUMENT A 2" X 30" GALV. PIPE WITH A 2 1/2" BRASS CAP FIRMLY IN GROUND AND A <sup>RISSING 6" IN</sup> ~~SMALL~~ <sup>COLLARED STONE</sup> ~~MONUMENT~~ ERECTED. MARKED AS SHOWN BRASS CAP FLUSH WITH <sup>COLLAR</sup> ~~MONUMENT~~

MONUMENT STAMPED

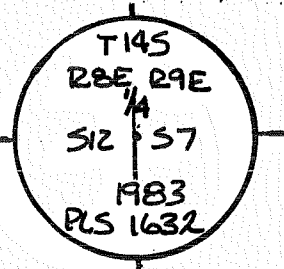

ACCESSORIES: DESCRIBE NEW BT'S WITNESS OBJECTS ETC. ESTABLISHED, OR WORK DONE TO PRESERVE EXISTING EVIDENCE

A 17" DBH P. PINE BEARS N78°W A DIST OF 25.69 FT. SCRIBED 1/4 S 12 BT SET 60P SPIKE <sup>IN S. BASE</sup> FOR DIST. RP & BRASS DISC MARKED PLS 1632  
A 5" DBH P. PINE BEARS N84°15'E A DIST OF 25.60 SCRIBED 1/4 S 7 BT SET 60P SPIKE <sup>IN N. BASE</sup> FOR DIST. RP & BRASS DISC MARKED PLS 1632

Work Done By DICK CLARK Title PLS Date 11/83 State Registration No. PLS 1632 or Agency

Plat of Cor. Record Prepared  Yes  No Filed At DESCH. Co. Surveyor's Office Date 3 MAY 1984

History of Surveys, G.L.O., etc. J. H. McCLUNG IN 1870 SET A STONE 14 X 11 X 7 NO BT'S

Index File No. 2557 T. 14 S., R. 8 E., W.M.

Contract or Surv. No.

53-0469-3-0287

Cor. E 1/4 <sup>6-25</sup> <sup>12</sup> <sup>13</sup>

Index File No. \_\_\_\_\_

CORNER RECORD (SEARCH)

Tract or Survey No. \_\_\_\_\_

Cor. No. J-13

T 14S. R. 8E

R.D. Sisters County Deschutes

Sec Cor

Merid. Will

N.F. Deschutes State Oregon

CORNER DIAGRAM

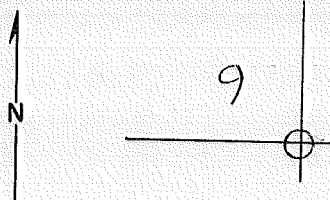

DESCRIBE CORNER MONUMENT FOUND

Stake - Believed not genuine corner

DESCRIBE BEARING TREES OR OTHER OFFICIAL ACCESSORIES FOUND

Metal tag on tree indicates stone; didn't find one.  
 Tag on W.F. indicates 22°W of N. 23'7"  
 Also, no markings on BT.

PHOTO IDENTIFICATION DATA

Photo No. \_\_\_\_\_  
 Filed At. \_\_\_\_\_  
 Object Ident. \_\_\_\_\_  
 Ident. By \_\_\_\_\_  
*Signature*

PLANE COORDINATE POSITION DATA

State \_\_\_\_\_ Zone \_\_\_\_\_  
 X \_\_\_\_\_  
 Y \_\_\_\_\_  
 Estab. By \_\_\_\_\_  
*Agency*

DESCRIBE CORNER LOCATION RELATIVE TO NEAR-BY FEATURES, ALSO HOW TO REACH CORNER

Signature

F Chain

Title

Sr. Forest Worker

Division

Headquarters

Date

6-29-64

7100-52

REV. 65 5

CORNER RECORD (PERPETUATION)

MONUMENT: DESCRIBE NEW MONUMENT SET, OR WORK DONE TO PRESERVE EXISTING MONUMENT

9

ACCESSORIES DESCRIBE NEW BT'S WITNESS OBJECTS ETC. ESTABLISHED, OR WORK DONE TO PRESERVE EXISTING EVIDENCE

10

Work Done By \_\_\_\_\_ Title \_\_\_\_\_ Date \_\_\_\_\_ State Registration No. or Agency \_\_\_\_\_

Certified Cor. Record Prepared ? Yes No Filed At: \_\_\_\_\_ Date \_\_\_\_\_

11

REMARKS

Index File No.

T.

R.

M.

Tract or Surv. No.

Cor.

J-13

12

13

Index File No. 1759

CORNER RECORD (SEARCH)

(Ref. FSM 7151.4)

Tract or Survey No. J-17  
Cor. No. J-17

T 145 R. 8E

R.D. SISTERS County DESCHUTES

Merid. WILLAMETTE

N.F. DESCHUTES State OREGON

CORNER DIAGRAM

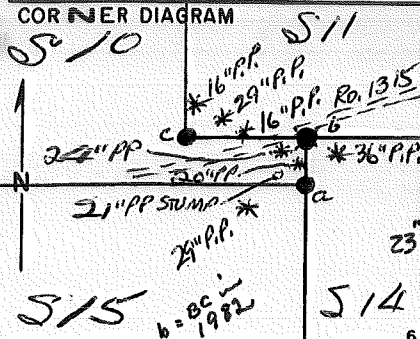

DESCRIBE CORNER MONUMENT  
a = NE COR. of SEC. 15  
2 1/2" BRASS-CAPPED  
STEEL PIPE RISING  
8" ABOVE GROUND,  
SET BY B.L.M.

FOUND b = NW COR. of SEC. 14  
STONE 16" X 10" X 10" SET  
10" IN GROUND, RISING 6"  
ABOVE GROUND  
10" ON SOUTH FACE  
4 NOTCHES ON S. EDGE  
2 " " E. EDGE

c = SW COR. of SEC. 11  
2 1/2" BRASS-CAPPED  
STEEL PIPE RISING  
6" ABOVE GROUND,  
SET BY B.L.M.

DESCRIBE BEARING TREES OR OTHER OFFICIAL ACCESSORIES FOUND  
23" 20" P.P. BRS. N24W 18<sup>95</sup> FT.  
21" P.P. STUMP (ORIG.)  
BRS. N 57W 17<sup>93</sup> FT.  
30" 29" P.P. BRS. S64W 60<sup>58</sup> FT.

24" P.P. BRS. S31W 55<sup>22</sup> FT.  
SAWN & HEADED OVER  
36" P.P. BRS. S48E 37<sup>25</sup> FT.  
STAUB  
ALL BLAZED  
& SCRIBED.

16" P.P. BRS. N04E 41<sup>67</sup> FT.  
31"  
24" P.P. W/BROKEN TOP  
ORIG. BRS N47E 37<sup>96</sup> FT.  
16" P.P. BRS. N73E 87<sup>8</sup> FT.  
22"  
ALL BLAZED & SCRIBED.

PHOTO IDENTIFICATION DATA  
Photo No. \_\_\_\_\_  
Filed At \_\_\_\_\_  
Object Ident. \_\_\_\_\_  
Ident. By \_\_\_\_\_  
Signature \_\_\_\_\_

DESCRIBE CORNER LOCATION RELATIVE TO NEAR-BY FEATURES, ALSO HOW TO REACH CORNER

b = about 10' South of Rd. 1315 } about 800' West of  
c = about 70' North of Rd. 1315 } "TOLL STATION" SITE  
a: 23" MKD. T14SR8ES10BT  
21" MKD. 4SR8ES10BT  
30" MKD. 4SR8ES15BT

PLAN E COORDINATE POSITION DATA  
State \_\_\_\_\_ Zone \_\_\_\_\_  
X \_\_\_\_\_  
Y \_\_\_\_\_  
Estab. By \_\_\_\_\_  
Agency \_\_\_\_\_

Signature [Signature] Title ALS Division \_\_\_\_\_ Headquarters DESCHUTES N.F. Date 7/80 7100-52-(3/68)  
11 Aug 75

CORNER RECORD (PERPETUATION)

MONUMENT: DESCRIBE NEW MONUMENT SET, OR WORK DONE TO PRESERVE EXISTING MONUMENT

SET STEEL FENCE POST BY EACH MONUMENT.  
PAINTED STONE (6) YELLOW AND ERECTED MOUND OF STONES.

9

ACCESSORIES : DESCRIBE NEW BT'S WITNESS OBJECTS ETC. ESTABLISHED, OR WORK DONE TO PRESERVE EXISTING EVIDENCE

10

Work Done By BC's by BLM Title \_\_\_\_\_ Date 1966 State Registration No. \_\_\_\_\_  
or Agency \_\_\_\_\_

Certified Cor. Record Prepared? Yes  No  Filed At: \_\_\_\_\_ Date \_\_\_\_\_

11

REMARKS

12

Index File No. 1759 T. 14 S R. 8E M. WILLAMETTE Tract or Surv. No. \_\_\_\_\_ Cor. J-17

13

Index  
File No. 1759

**CORNER RECORD (SEARCH)**  
(Ref. FSM 7151.4)

Tract or Survey No. B3-0466-1-02518 Cor. No. J-17

T 145 R. 8E R.D. SISTERS County DESCHUTES  
Merid. W.M. N.F. DESCHUTES State OREGON SW COR SEC. 11

CORNER DIAGRAM

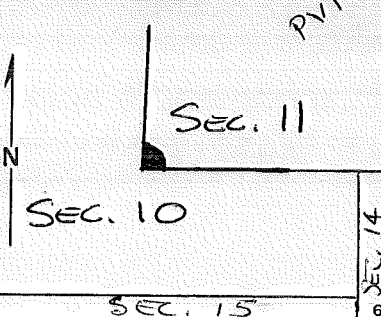

DESCRIBE CORNER MONUMENT FOUND

FB. 3/4" DIA B.L.M. BRASS CAP ON  
2 1/2" O.D. I.P. RISING 0.5' ABOVE GROUND  
MARKED AS SHOWN

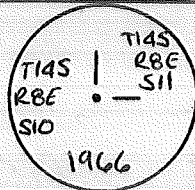

DESCRIBE BEARING TREES OR OTHER OFFICIAL ACCESSORIES FOUND

18" DBH POWDEROSA PINE ~ N4°E, 41.67' (BLAZED & SCRIBED)  
31" DBH " " ~ N47°E, 37.96' " "  
22" DBH " " ~ N73°E, 87.8'

PHOTO IDENTIFICATION DATA

Photo No. \_\_\_\_\_  
Filed At. \_\_\_\_\_  
Object Ident. \_\_\_\_\_  
Ident. By \_\_\_\_\_  
A Signature \_\_\_\_\_

PLANE COORDINATE POSITION DATA

State \_\_\_\_\_ Zone \_\_\_\_\_  
X \_\_\_\_\_  
Y \_\_\_\_\_  
Estab. By \_\_\_\_\_  
Agency \_\_\_\_\_

DESCRIBE CORNER LOCATION RELATIVE TO NEAR-BY FEATURES, ALSO HOW TO REACH CORNER

70' ± NORTH OF ROAD 1315  
800' ± WEST OF "TOLL STATION" SITE

Signature [Handwritten Signature]

Title P.L.S.

Division \_\_\_\_\_

Headquarters \_\_\_\_\_

Date \_\_\_\_\_

FS-7100-52 (3/68)

10-30-81

(A)

CORNER RECORD (PERPETUATION)

MONUMENT : DESCRIBE NEW MONUMENT SET, OR WORK DONE TO PRESERVE EXISTING MONUMENT

\_\_\_\_\_

9

ACCESSORIES : DESCRIBE NEW BT'S WITNESS OBJECTS ETC. ESTABLISHED, OR WORK DONE TO PRESERVE EXISTING EVIDENCE

\_\_\_\_\_

10

Work Done By F. Ast Title P.L.S. Date 6-82 State Registration No. 1938  
or Agency

Certified Cor. Record Prepared  Yes  No Filed At DESCHUTES Co. Surveyor's Office Date 6-82

11

REMARKS

12

Index File No. 1759 T. 14S R. 8E M.

Tract or Surv. No. 53-0466-1-02518 Cor. 5-17 13

Index File No. 1759

CORNER RECORD (SEARCH)

Contract or 53-0466-

(Ref. FSM 7151.4)

Survey No. 1-02518

Cor. No. 3-17-a

T 14 S. R. 8 E.

R.D. SISTERS

County DESCHUTES

~~NW~~ CC Cor. of

Merid. Willamette

N.F. Deschutes

State Oregon

Section 14 & 10.

CORNER DIAGRAM, per legend

DESCRIBE CORNER MONUMENT FOUND

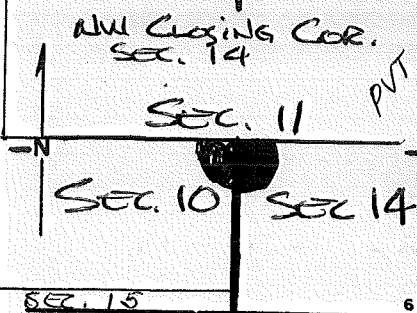

FD STONE IN A MOUND, (STONE PAINTED YELLOW)  
SET IN "1895 RETRACEMENT"

DESCRIBE BEARING TREES OR OTHER OFFICIAL ACCESSORIES FOUND

24" P.PINE, S 31°W, 55.77'  
36" P.PINE, S 48°E, 37.95'

DESCRIBE CORNER LOCATION RELATIVE TO NEAR-BY FEATURES, ALSO HOW TO REACH CORNER

10'± S. of Rd. #1315  
800'± West of Toll Station Site

PHOTO IDENTIFICATION DATA

Photo No. \_\_\_\_\_  
Filed At. \_\_\_\_\_  
Object Ident. \_\_\_\_\_  
Ident. By \_\_\_\_\_  
*Signature*

CORNER LEGEND:

- FS or Unverified
- Contr. Other
- Searched For/Not Found
- Evidence Found/Accept.;
- Permanent Mon. Set/Pd.

Searched By:

*[Signature]* P.L.S.

Title

Division

Headquarters

Date

6/82



CORNER RECORD (PERPETUATION)

MONUMENT: DESCRIBE NEW MONUMENT SET, OR WORK DONE TO PRESERVE EXISTING MONUMENT

SET 2 1/2" x 32" BRASS CAPPED G.I.P., RISING  
0.3' ABOVE GROUND, IN A STONE MOUND

MONUMENT STAMPED

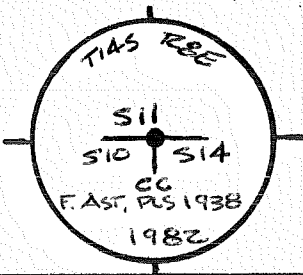

ACCESSORIES : DESCRIBE NEW BT'S WITNESS OBJECTS ETC. ESTABLISHED, OR WORK DONE TO PRESERVE EXISTING EVIDENCE

4" P. PINE, S 16° W, 32.83' ~ GOD NAIL IN E. BASE  
6" L. PINE, S 43° E, 37.43' ~ GOD NAIL IN NE BASE

STONE (SET BY "1895 RETRACEMENT") BEARS N 00° 50' 23" E,  
2.88' FROM 2 1/2" G.I.P.

Work Done By F. AST Title PLS Date 6/82 State Registration No. 1938  
or Agency

Plat or Cor. Record Prepared? Yes  No  Filed At: \_\_\_\_\_ Co. Surveyor's Office Date \_\_\_\_\_

History  
of  
Surveys,  
G.L.O.,  
etc.

Index File No. 1759 T. 14 S., R. 8 E., W.M.

Contract or Surv. No.  
53-0466-1-02518

Cor. J-17a

**CORNER RECORD (SEARCH)**

(Ref. FSM 7151.4)

Tract or Survey No. 53-04GG-1-02518

Cor. No. J-17-b

Index File No. 1259

T 14S R 8E R.D. SISTERS County DESCHUTES

Merid. W. M. N.F. DESCHUTES State OREGON SE Sec. 10, NE Sec. 15

CORNER DIAGRAM

SEC. 11 *PK*

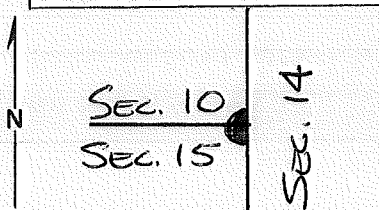

DESCRIBE CORNER MONUMENT FOUND

Fd. 3/4" DIA B.L.M. BRASS CAP ON  
2 1/2" O.D. I.P., RISING 0.7' ABOVE  
GROUND, MARKED AS SUBST.

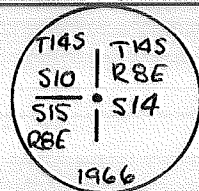

DESCRIBE BEARING TREES OR OTHER OFFICIAL ACCESSORIES FOUND

23" DBH PONDEROSA PINE ~ N 24° W ~ 18.95'  
30" DBH " " ~ S 64° W ~ 60.58'  
21" — PONDEROSA PINE STUMP ~ N 57° W ~ 17.93'

PHOTO IDENTIFICATION DATA

Photo No. \_\_\_\_\_  
Filed At. \_\_\_\_\_  
Object Ident. \_\_\_\_\_  
Ident. By \_\_\_\_\_  
*D* Signature \_\_\_\_\_ 7

DESCRIBE CORNER LOCATION RELATIVE TO NEAR-BY FEATURES, ALSO HOW TO REACH CORNER

75' SOUTH OF CLOSING CORNER OF  
SEC. 14 (NW CORNER)

PLANE COORDINATE POSITION DATA

State \_\_\_\_\_ Zone \_\_\_\_\_  
X \_\_\_\_\_  
Y \_\_\_\_\_  
Estab. By \_\_\_\_\_  
Agency \_\_\_\_\_ 8

Signature *Fred C. Post*

Title *P.L.S.*

Division

Headquarters

Date *10-30-81*

FS-7100-52 (3/68) (D)

CORNER RECORD (PERPETUATION)

MONUMENT: DESCRIBE NEW MONUMENT SET, OR WORK DONE TO PRESERVE EXISTING MONUMENT

\_\_\_\_\_

9

ACCESSORIES : DESCRIBE NEW BT'S WITNESS OBJECTS ETC. ESTABLISHED, OR WORK DONE TO PRESERVE EXISTING EVIDENCE

\_\_\_\_\_

10

Work Done By F. AST Title P.L.S. Date 6-82 State Registration No. 1938  
or Agency

Certified Cor. Record Prepared  Yes  No Filed At DESCH. CO. SURVEYORS OFFICE Date 6-82

11

REMARKS

Index File No. 1759 T. 14S R. 8E W.M.

Tract or Surv. No. 53-0466-1-02518 Cor. J-17-b

12

Index  
File No. 1959

CORNER RECORD (SEARCH)  
(Ref. FSM 7151.4)

Contract or 53-0466-1-  
Survey No. 02518 No. J-19

T 14 S. R. 8 E. R.D. SISTERS County DESCHUTES S/4 Cor. of  
Merid. Willamette N.F. Deschutes State Oregon Section 11 SC

CORNER DIAGRAM per legend

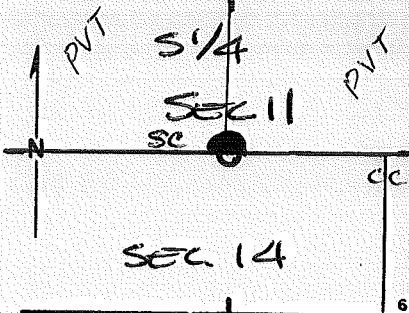

DESCRIBE CORNER MONUMENT FOUND

NONE

DESCRIBE BEARING TREES OR OTHER OFFICIAL ACCESSORIES FOUND

NONE

PHOTO IDENTIFICATION DATA

Photo No. \_\_\_\_\_  
Filed At. \_\_\_\_\_  
Object Ident. \_\_\_\_\_  
Ident. By \_\_\_\_\_  
Signature \_\_\_\_\_

1/4 of Sec. 14 BEARS S89°30'50"E, 153.12'

DESCRIBE CORNER LOCATION RELATIVE TO NEAR-BY FEATURES, ALSO HOW TO REACH CORNER

2080'± EAST ON ROAD 1315 FROM "TOLL STATION" SITE, THEN SOUTH ON DIRT ROAD TO CROSSING TAG, THEN EAST, 1360'± TO CORNER.

CORNER LEGEND:  
FS or Unverified  
Contr. Other  
  Searched For/Not Found  
  Evidence Found/Accept.;  
  Permanent Mon. Set/Fd.

Searched By: Orville L. Smith Title P.L.S Division \_\_\_\_\_ Headquarters \_\_\_\_\_ Date 6/82

CORNER RECORD (PERPETUATION)

MONUMENT : DESCRIBE NEW MONUMENT SET, OR WORK DONE TO PRESERVE EXISTING MONUMENT

SET 2 1/2" x 3/32" BRASS CAPPED G.I.P., RISING  
0.4' ABOVE GROUND

MONUMENT STAMPED

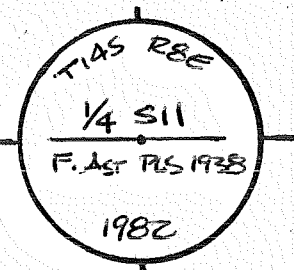

ACCESSORIES : DESCRIBE NEW BT'S WITNESS OBJECTS ETC. ESTABLISHED, OR WORK DONE TO PRESERVE EXISTING EVIDENCE

4" P. PINE ~ N 20° E, 34.12' ~ GOD NAIL IN E. BASE

16" P. PINE ~ N 44° W, 46.51' ~ GOD NAIL IN NE BASE

Work Done By F. AST Title P.L.S. Date 6/82 State Registration No. 1238  
or Agency

Plat of Cor. Record Prepared?  Yes  No Filed At: Co. Surveyor's Office Date

T14S R8E S11  
81

History  
of  
Surveys,  
G.L.O.,  
etc.

Index File No. 1959 T. 14 S., R. 8 E., W.M.

Contract or Surv. No. 53-0466-1-02518

Cor. S-19

Index File No. 1959

**CORNER RECORD (SEARCH)**  
(Ref. FSM 7151.4)

53-0466-  
Tract or Survey No. 1-02518 Cor. No. J-19a

T 145 R. 8E R.D. SISTERS County DESCHUTES CC  
Merid. W. M. N.F. DESCHUTES State OREGON (N 1/4 Sec 14)

CORNER DIAGRAM

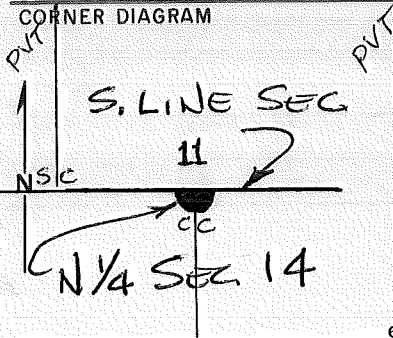

DESCRIBE CORNER MONUMENT FOUND

Fd. 3 1/4" DIA B.L.M. BRASS CAP ON  
2 1/2" O.D. I.P., FLUSH WITH THE  
SURFACE OF THE GROUND  
MARKED AS SHOWN.

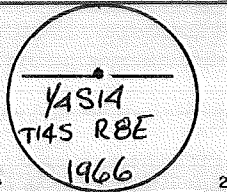

DESCRIBE BEARING TREES OR OTHER OFFICIAL ACCESSORIES FOUND

23" DBH - PONDEROSA PINE SNAG, N 15° W, 9.2'  
16" DBH - PONDEROSA PINE, S 69 1/2° W, 38 LKS  
18" DBH - " " , S 23° E, 28.7'

PHOTO IDENTIFICATION DATA

Photo No. \_\_\_\_\_  
Filed At. \_\_\_\_\_  
Object Ident. \_\_\_\_\_  
Ident. By \_\_\_\_\_  
F Signature \_\_\_\_\_

DESCRIBE CORNER LOCATION RELATIVE TO NEAR-BY FEATURES, ALSO HOW TO REACH CORNER

2083' ± EAST ON ROAD 1315 FROM "TOLL STATION"  
SITE, THEN SOUTH ON DIET ROAD TO CROSSING  
TAG, THEN EAST 1532' ±

PLANE COORDINATE POSITION DATA

State \_\_\_\_\_ Zone \_\_\_\_\_  
X \_\_\_\_\_  
Y \_\_\_\_\_  
Estab. By \_\_\_\_\_  
Agency \_\_\_\_\_

Signature Fred C. [unclear]

Title P.L.S.

Division \_\_\_\_\_

Headquarters \_\_\_\_\_

Date 11-4-81 FS-7100-52 (3/68) (F)

CORNER RECORD (PERPETUATION)

MONUMENT: DESCRIBE NEW MONUMENT SET, OR WORK DONE TO PRESERVE EXISTING MONUMENT

\_\_\_\_\_

9

ACCESSORIES : DESCRIBE NEW BT'S WITNESS OBJECTS ETC. ESTABLISHED, OR WORK DONE TO PRESERVE EXISTING EVIDENCE

\_\_\_\_\_

10

Work Done By F. Ast Title P.L.S. Date 6-82 State Registration No. 1938  
or Agency \_\_\_\_\_

Certified Cor. Record Prepared?  Yes  No Filed At DESCH. CO. SURVEYOR'S OFFICE Date 6-82

11

REMARKS

12

Index File No. 1959 T. 145 R. 86 W.M.

Tract or Surv. No.  
53-0466+02518

Cor. J-19a 13

#2559

LAND CORNER RECORD

J-25 5680-2

(Rectangular)  
Oregon

1. T 14 S. R 8 E. No. J-25 Cor. Sec. Mer. Will State Oregon N. F. Deschutes Dist. Sisters

2. Corner Status

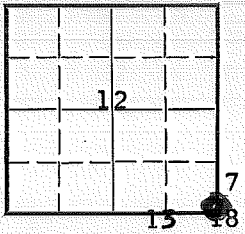

3. Original Description Vol. Page Where Recorded

4. Description of Corners: 10-8-1870. Set stone 15x7x5 for cor. to Secs. 7, 12, 13 & 18 --- from which a pine 18 in. diam. bears N 73°E, 16 lks dist.

5. Investigation Notes: Found stone 7x7x9 ins. above the ground in good condition with 2 notches on S edge.

7. Photo Identification 7-14-59

Photo No. EGI-50-161  
Ident. By: O. Thingvall

25" P. Pine  
Blaze burned  
out except for  
one mark  
N 67°E  
12<sup>1</sup>

Take the right fork of 1315-H, and at the most westerly end of loop, a road turns sharp to the west. Follow this road for .15 mile to property tags in clearing - section corner is 550 feet west.

8. Plane Coordinate Position Data

State Zone  
X  
Y  
Estab. By  
Field Book No.  
Where Filed

9. Evaluation

Authentic  
Needs Verif. Monument  
Re-estab. Survey  
Land Status

SEE T14S R9E J-01  
ALSO

6. Signed O. Thingvall Title Hwy. Eng. Date 5-3-63



PERPETUATION RECORD

10. Monument:

Brass Cap

11. Accessories

8" Fir N 53° E 109 lks

8" Fir S 58 E 26 lks

10' Fir S 34° W 22 1/2 lks

8" Fir N 28 1/2° W 19 1/2 lks

Plus, Old Ones

Field Book \_\_\_\_\_ Page \_\_\_\_\_

12. Set By \_\_\_\_\_ Title \_\_\_\_\_

License \_\_\_\_\_ Agency \_\_\_\_\_ Date \_\_\_\_\_

13. Recorded By \_\_\_\_\_ Volume \_\_\_\_\_ Page \_\_\_\_\_

(Agency)

(Date) (City) (County) (State)

14. Remarks:

Index File No. 2159  
 T 14S R. 8E R.D. SISTERS County DESCHUTES  
 Merid. W. M. N.F. DESCHUTES State OREGON (SE SEC. 11 - SW SEC. 12.)

**CORNER RECORD (SEARCH)**  
 (Ref. FSM 7151.4)

Tract or Survey No. 53-0466-1-02518 Cor. No. 5-21a

**CORNER DIAGRAM**

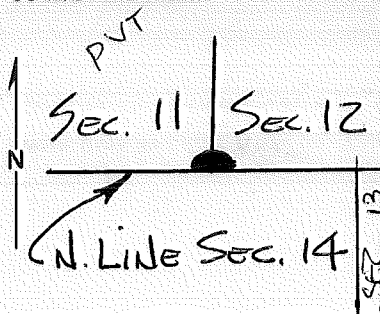

**DESCRIBE CORNER MONUMENT FOUND**

FD. 3 1/4" DIA B.L.M. BRASS CAP ON  
 2 1/2" O.D.I.P., RISING 0.5' ABOVE  
 GROUND,

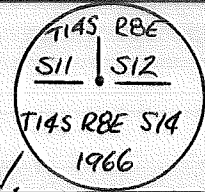

MARKED AS SHOWN.

**DESCRIBE BEARING TREES OR OTHER OFFICIAL ACCESSORIES FOUND**

36" DBH - PONDEROSA PINE SNAG - N 37°W - 32.7' (ORIG.)  
 6" DBH - PONDEROSA PINE - N 18 1/4°W - 65.3'  
 11" DBH - " " - N 31°E - 30.7'  
 44"x31" DBH - DOUBLE P. PINE - N 36°E - 126.1' (ORIG.)

38" DIA PONDEROSA PINE STUMP - S 60°E, 49.6' (ORIG.)

**DESCRIBE CORNER LOCATION RELATIVE TO NEAR-BY FEATURES, ALSO HOW TO REACH CORNER**

CORNER IS 160<sup>5+</sup> WEST OF CC  
 FOR SECTIONS 13 & 14

**PHOTO IDENTIFICATION DATA**

Photo No. \_\_\_\_\_  
 Filed At. \_\_\_\_\_  
 Object Ident. \_\_\_\_\_  
 Ident. By \_\_\_\_\_  
 G Signature \_\_\_\_\_ 7

**PLANE COORDINATE POSITION DATA**

State \_\_\_\_\_ Zone \_\_\_\_\_  
 X \_\_\_\_\_  
 Y \_\_\_\_\_  
 Estab. By \_\_\_\_\_  
 Agency \_\_\_\_\_ 8

Signature Frank G. Post Jr. Title P.L.S. Division \_\_\_\_\_ Headquarters \_\_\_\_\_ Date 11-5-81 FS-7100-52 (3/68) (G)

CORNER RECORD (PERPETUATION)

MONUMENT: DESCRIBE NEW MONUMENT SET, OR WORK DONE TO PRESERVE EXISTING MONUMENT

\_\_\_\_\_

9

ACCESSORIES : DESCRIBE NEW BT'S WITNESS OBJECTS ETC. ESTABLISHED, OR WORK DONE TO PRESERVE EXISTING EVIDENCE

\_\_\_\_\_

10

Work Done By F. AST Title P.L.S. Date 6-82 State Registration No. 1938  
or Agency \_\_\_\_\_

Certified Cor. Record Prepared  Yes  No Filed At DESCH. Co. Surveyor's Office Date 6-82

11

REMARKS

12

Index File No. 2159 T. 14S R. 8E W.M.

Tract or Surv. No. 53-0466-1-02518

Cor. 5-21a

13

USDA-FOREST SERVICE D-7100-52(2/82) REMONUMENTATION ORIG. G.L.O. COR. CLOSING CORNER  
 Index Contract or  
 File No. 2159-B (Ref. FSM 7151.4) Survey N<sup>o</sup>. Cor. NW  
 T 14 S. R. 8 E. R.D. SISTERS County DESCHUTES No. J-21  
 Merid. Willamette N.F. Deschutes State Oregon NW/Cor. of 6  
 Section 13

CORNER DIAGRAM, per Legend

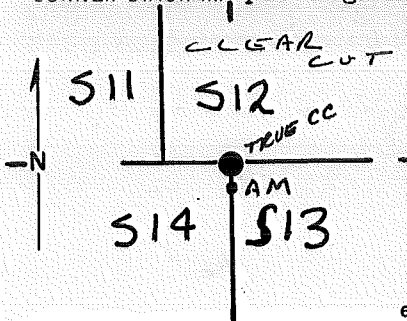

DESCRIBE CORNER MONUMENT FOUND

FOUND ORIG. STONE MARKED  
WITH FOUR NOTCHES ON SO. FACE STONE  
MEAS. 21X12X10 (REC 18X12X10) SET IN GROUND  
2/3 OF ITS HEIGHT 2

DESCRIBE BEARING TREES OR OTHER OFFICIAL ACCESSORIES FOUND

FOUND BOTH ORIGINAL BT'S  
A 30" DBH P. PINE BEARS 539 1/2° W 24.5 FT (ORIG)  
6 SET SPIKE IN EAST SIDE TREE FOR DIST RP (HOLLOWED BY FIRE)  
SE BASE

PHOTO IDENTIFICATION DATA

Photo No. \_\_\_\_\_  
 Filed At. \_\_\_\_\_  
 Object Ident. \_\_\_\_\_  
 Ident. By \_\_\_\_\_  
 Signature \_\_\_\_\_ 7

A 31" X 15" X 15" TRIPLE P. PINE BEARS 57° E 37.2 FT  
SET 3/6 DP SPIKE IN EAST SIDE TREE, 3 1/2 ft. high. 3

DESCRIBE CORNER LOCATION RELATIVE TO NEAR-BY FEATURES, ALSO HOW TO REACH CORNER

SECTION LINE MARKER ON RD # 2061 CORNER  
LIES WEST 700 ± ALONG SOUTH END OF CLEAR  
CUT

CORNER LEGEND:

FS or Unverified  
 Contr. Other

○ Searched For/Not Found  
 ◊ Evidence Found/Accept.  
 ⊗ Permanent Mon. Set/Fd.

Searched By: DICK CLARK Title PLS1632 Division \_\_\_\_\_ Headquarters \_\_\_\_\_ Date 10/83 5

CORNER RECORD (PERPETUATION)

MONUMENT: DESCRIBE NEW MONUMENT SET, OR WORK DONE TO PRESERVE EXISTING MONUMENT

SET STANDARD USFS MONUMENT A 2" X 30" GALV. PIPE WITH A 2 1/2" BRASS CAP FIRMLY IN GROUND RE-MONUMENTATION OF ORIG. GLO COR. RISING 6"

TC = 2 1/2" BCSP RISING 5", 1 3/4 FT. N. of AM.

ACCESSORIES: DESCRIBE NEW BT'S WITNESS OBJECTS ETC. ESTABLISHED, OR WORK DONE TO PRESERVE EXISTING EVIDENCE

USED ORIGINAL BT'S

A 30" P. PINE BEARS S 39 1/2° W A DIST OF 24.5 FT SET GOP SPIKE IN EAST SIDE OF TREE & BRASS DISC 2" ± ABOVE SPIKE MARKED PLS 1632

A 31" X 15" X 15" TRIPLE P. PINE BEARS S 07° E 37.2 FT SET GOP SPIKE IN EAST SIDE OF TREE FOR DIST RP & A BRASS DISC 2" ± ABOVE SPIKE

Work Done By DICK CLARK Title PLS 1632 Date 10/83 State Registration No. OR-1632 or Agency

Plat of Record Prepared?  Yes No Filed At DESCH. Co. Surveyor's Office Date 3 MAY 1984

History of Surveys, G.L.O., etc. W.E. CAMPBELL SET A STONE 24 X 18 X 10 18" IN GROUND FROM WHICH A 30" PINE BEARS S 8° 30' E 54 LKS  
A 30" PINE BEARS S 35° W 35 LKS  
NEW BT'S: 11" W. FIR S 69° E 31 3/4 TO AM, S 66 3/4° E 31 8/16 TO CC, MKD. T145 RBE S13 CC BT, 604 N. BASE

12" W. FIR S 8 1/2° W 52 1/4 TO AM, S 67 1/2° W 53 3/4 TO CC, MKD. CC T145 RBE S14 BT, 604 W. BASE.

Index File No.

T. 14 S., R. 8 E., W.M.

Contract or Surv. No.

Cor. NW 13

~~2159-A~~

J-21-B2  
53-0466-3-02829 SEC.

MONUMENT STAMPED

T145 RBE  
S14 S13  
1984  
PLS 1632

1983  
T145 RBE  
S12 AM  
S14 S13  
CC  
PLS 1632

TRUE  
CC

Index File No. **2359-A**

CORNER RECORD (SEARCH) Contract or Survey No.

Cor. No. **J.23-A**

T 14 S. R. 8 E. R.D. SISTERS County DESCHUTES (S.C.) S/4 Cor. of Merid. Willamette N.F. Deschutes State Oregon Section 12 only

CORNER DIAGRAM, per legend

DESCRIBE CORNER MONUMENT FOUND

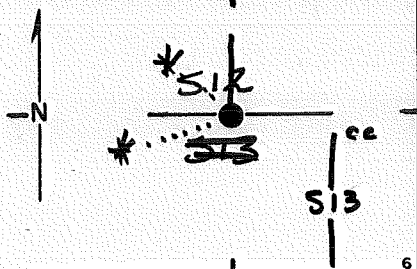

DESCRIBE BEARING TREES OR OTHER OFFICIAL ACCESSORIES FOUND

PHOTO IDENTIFICATION DATA

DESCRIBE CORNER LOCATION RELATIVE TO NEAR-BY FEATURES, ALSO HOW TO REACH CORNER

Photo No. \_\_\_\_\_  
 Filed At. \_\_\_\_\_  
 Object Ident. \_\_\_\_\_  
 Ident. By \_\_\_\_\_  
 Signature \_\_\_\_\_

FROM RD# 1014 TURN NORTH ON DIRT SPUR RD. APPROX 1/2 MILE FROM INTERSECTION OF RD # 2061 FOR APPROX 1/4 MILE THEN WEST APPROX 350 FT

CORNER LEGEND:  
 FS or Contr.    Unverified    Other  
 ○    ◇    Searched For/Not Found  
 ⊗    ⊗    Evidence Found/Accept.  
 ●    ◆    Permanent Mon. Set/Fd.

7

Searched By: **DICK CLARK**

Title PS1632    Division \_\_\_\_\_    Headquarters \_\_\_\_\_    Date 11-83

2  
3  
4  
5

CORNER RECORD (PERPETUATION)

MONUMENT: DESCRIBE NEW MONUMENT SET, OR WORK DONE TO PRESERVE EXISTING MONUMENT

SET A STANDARD U.S.F.S. MONUMENT A 2 1/2" X 30" GALV. PIPE WITH A 2 1/2" BRASS CAP FIRMLY IN GROUND MARKED AS SHOWN. BRASS CAP 6" FLUSH WITH TOP OF ~~MONUMENT~~ <sup>RISEING</sup> ERECTED STONE ~~MONUMENT~~ <sup>CALLAR.</sup>

MONUMENT STAMPED

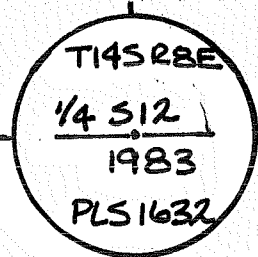

ACCESSORIES: DESCRIBE NEW BT'S WITNESS OBJECTS ETC. ESTABLISHED, OR WORK DONE TO PRESERVE EXISTING EVIDENCE

A 9" DBH WHITE FIR BEARS N 74° 30' W 8.90 FT SCRIBED 1/4 S 1/2 BT SET A 60P SPIKE <sup>IN N.E. BASE</sup> FOR A DIST. RP & BRASS DISC 2" ± ABOVE SPIKE MARKED PLS 1632 SPIKES SET ON N.E. SIDE OF BT'S

A 7" DBH WHITE FIR BEARS S 72° 45' W 16.48 FT SCRIBED 1/4 S 1/3 BT SET 60P SPIKE <sup>IN N.E. BASE</sup> FOR DIST. RP & BRASS DISC 2" ± ABOVE SPIKE

Work Done By DICK CLARK Title PLS Date 11-83 State Registration No. PLS 1632 or Agency

Plat. of Certified Cor. Record Prepared?  Yes  No Filed At DESCH. Co. Surveyor's Office Date 3 MAY 1984

History of Surveys, G.L.O., etc. J. H. McCLUNG IN 1870 SET A STONE 13X 12X 9 NO BT'S

Index File No. T. 14 S., R. 8 E., W.M.

Contract or Surv. No. 53-0466-3-02827

J-23-A  
Cor. 5/4

2359-A

Index

File No. 2359-B

CORNER RECORD (SEARCH)

Contract or

CLOSING

(Ref. FSM 7151.4)

Survey No.

Cor. COR.

T 14 S. R. 8 E. R.D. SISTERS

County DESCHUTES

No. N/4

Merid. Willamette

N.F. Deschutes

State Oregon

Section 13 only

CORNER DIAGRAM per legend

DESCRIBE CORNER MONUMENT FOUND

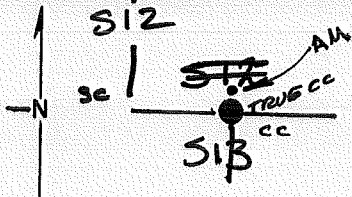

FOUND ORIGINAL STONE

FIRMLY SET 9" IN GROUND WITH 1/4 ON SOUTH FACE

DESCRIBE BEARING TREES OR OTHER OFFICIAL ACCESSORIES FOUND

FOUND BOTH BT'S

A 22" P. PINE BEARS N75°30'E 27.63 FT. ORIGINAL

SCRIBING VISIBLE USED AS NEW BT.

PHOTO IDENTIFICATION DATA

Photo No. \_\_\_\_\_

Filed At. \_\_\_\_\_

Object Ident. \_\_\_\_\_

Ident. By \_\_\_\_\_

Signature

A 28" P. PINE STUMP BEARS S79°E 48 1/2 LKS

SCRIBING VISIBLE

DESCRIBE CORNER LOCATION RELATIVE TO NEAR-BY FEATURES, ALSO HOW TO REACH CORNER

FROM RD #1014 TURN NORTH ON DIRT SPUR

RD. APPROX 1/2 MILE FROM INTERSECTION OF

RD #2061 ~~RD #2061~~ NORTH OFF RD #1014

APPROX 1/4 MILE THEN WEST APPROX 350 FT.

CORNER LEGEND:

FS or Unverified

Contr. Other

Searched For/Not Found

Evidence Found/Accept.

Permanent Mon. Set/Fd.

Searched By: DICK CLARK

Title PLS1632 Division

Headquarters

Date 11-83



CORNER RECORD (PERPETUATION)

MONUMENT: DESCRIBE NEW MONUMENT SET, OR WORK DONE TO PRESERVE EXISTING MONUMENT

SET STANDARD USFS MONUMENT A 2" X 30" GALV. PIPE WITH A 2 1/2" BRASS CAP FIRMLY IN GROUND RISING 6" ERECTED STONE <sup>COLLAR</sup> ~~ADJACENT~~ AROUND MONUMENT CAP FLUSH WITH TOP OF <sup>COLLAR</sup> ~~MONUMENT~~

MONUMENT STAMPED

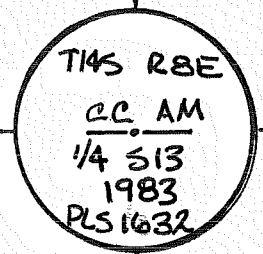

ACCESSORIES: DESCRIBE NEW BT'S WITNESS OBJECTS ETC. ESTABLISHED, OR WORK DONE TO PRESERVE EXISTING EVIDENCE

A 2A" ORIGINAL P. PINE BEARS N75°30'E A DIST OF 27.63 FT. <sup>TO AM</sup> WITH VISIBLE SCRIBES PARTLY HEALED OVER SET 60P SPIKE <sup>IN N. BASE</sup> FOR DIST. RP & BRASS DISC MARKED PLS 1632 2" ABOVE SPIKE A 6" DBH WHITE FIR BEARS <sup>S74°W716 TO TC</sup> S35°W 12.78 FT <sup>TO AM</sup> SCRIBED 1/4 S13 BT SET 60P SPIKE <sup>SE BASE OF</sup> IN TREE FOR DIST RP & SET BRASS DISC 2" <sup>1/2</sup> ABOVE SPIKE

Work Done By: DICK CLARK Title: PLS 1632 Date: 4/83 State Registration No. OR-1632 Plat or Certified Cor. Record Prepared?  Yes  No Filed At: Desch. Co. Surveyor's Office Date: 3 MAY 1984

History of Surveys, G.L.O., etc. WE. CAMPBELL SET A STONE 12 X 12 X 12 WITH 1/4 ON S. FACE FROM WHICH A 2 1/2" PINE BEARS N76°E 4 LKS A 2A" PINE BEARS S79°E 48 1/2 LKS

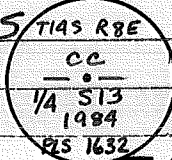

TRUE CC MON.

TC: 2 1/2" BCSP RISING 6" IN COLLAR OF STONE 83 FT. S. of AM.

Index File No. 2359 B 14 S., R. 8 E., W.M.

Contract or Surv. No. 54-0465-3-02809

J-23-B Cor. N 1/4 13

Index  
File No. \_\_\_\_\_

**CORNER RECORD (SEARCH)**

(Ref. FSM 7151.4)

Tract or Survey No. \_\_\_\_\_ Cor. No. L-13

T 14S R. 8E R.D. Sisters County Deschutes  
Merid. Willamette N.F. Deschutes State Oregon

**CORNER DIAGRAM**

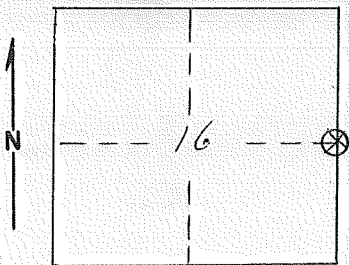

**DESCRIBE CORNER MONUMENT FOUND**

stone buried in grd- 3" below buried in shoulder of original road-

**DESCRIBE BEARING TREES OR OTHER OFFICIAL ACCESSORIES FOUND**

2 B.T.

**PHOTO IDENTIFICATION DATA**

Photo No. \_\_\_\_\_  
Filed At. \_\_\_\_\_  
Object Ident. \_\_\_\_\_  
Ident. By \_\_\_\_\_  
*Signature*

**PLANE COORDINATE POSITION DATA**

State \_\_\_\_\_ Zone \_\_\_\_\_  
X \_\_\_\_\_  
Y \_\_\_\_\_  
Estab. By \_\_\_\_\_  
*Agency*

**DESCRIBE CORNER LOCATION RELATIVE TO NEAR-BY FEATURES, ALSO HOW TO REACH CORNER**

Signature

Title

Division

Headquarters

Date

7100-52-(3/68)

B.R.

Chester Beil

Forester

D-5

7/55

CORNER RECORD (PERPETUATION)

MONUMENT : DESCRIBE NEW MONUMENT SET, OR WORK DONE TO PRESERVE EXISTING MONUMENT

ACCESSORIES : DESCRIBE NEW BT'S WITNESS OBJECTS ETC. ESTABLISHED, OR WORK DONE TO PRESERVE EXISTING EVIDENCE

Work Done By \_\_\_\_\_ Title \_\_\_\_\_ Date \_\_\_\_\_ State Registration No. or Agency \_\_\_\_\_

Certified Cor. Record Prepared ? Yes No Filed At: \_\_\_\_\_ Date \_\_\_\_\_

REMARKS

Index File No. T. R. M. Tract or Surv. No.

Cor.

L-13

12

13

USDA-FOREST SERVICE

Index File No. 2161

CORNER RECORD (SEARCH)

(Ref. FSM 7.151.4)

Tract or Survey No. \_\_\_\_\_

Cor. No. L-21

T. 14 S. R. 8 E. R.D. SISTERS County DESCHUTES W 1/4 COR. of SEC. 13  
Merid. WILLAMETTE N.F. DESCHUTES State OREGON E 1/4 COR. of SEC. 14

CORNER DIAGRAM PER LEGEND

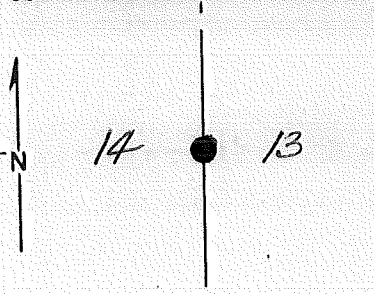

DESCRIBE CORNER MONUMENT FOUND 3 1/4" BLM brass cap  
Rising 4" above ground in good condition.  
Stone marked 1/4" East side of cap.

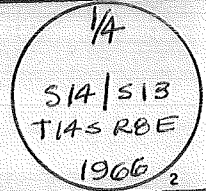

DESCRIBE BEARING TREES OR OTHER OFFICIAL ACCESSORIES FOUND  
22" P. Pine N 87° E 33 lks scribed 1/4 S B  
11" white fir N 62° E closed face  
13" " " N 53° W 17 1/2 lks. closed face  
23" " " S 74° W 37 lks.

PHOTO IDENTIFICATION DATA

Photo No. \_\_\_\_\_  
Filed At. \_\_\_\_\_  
Object Ident. \_\_\_\_\_  
Ident. By \_\_\_\_\_  
Signature \_\_\_\_\_

DESCRIBE CORNER LOCATION RELATIVE TO NEAR-BY FEATURES, ALSO HOW TO REACH CORNER  
Corner located 200 ft. East of RD # 1423.  
Attention signs on all BT's. Set caesowite post w/LSM-130  
15 ft. NW of cor.

Corner Legend:

- Searched for/Not Found
- Evidence Found/Accept.
- Permanent Monument

Signature R. TAYLOR

Title LSIT Division S.O. Headquarters BEND Date 8/20-7100-52 (3/79)

CORNER RECORD (PERPETUATION)

MONUMENT. DESCRIBE NEW MONUMENT SET, OR WORK DONE TO PRESERVE EXISTING MONUMENT

MONUMENT SET

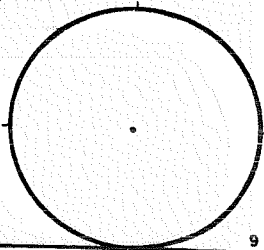

ACCESSORIES. DESCRIBE NEW BT'S WITNESS OBJECTS ETC. ESTABLISHED, OR WORK DONE TO PRESERVE EXISTING EVIDENCE

Work Done By \_\_\_\_\_ Title \_\_\_\_\_ Date \_\_\_\_\_ State Registration No. \_\_\_\_\_  
or Agency \_\_\_\_\_

PLAT PREPARED OR  
Certified Cor. Record Prepared? Yes No Filed At: \_\_\_\_\_ Co. SURVEYOR'S OFFICE Date \_\_\_\_\_

REMARKS

Index File No. 2161 T. 14 S., R. 8 E., W.M.

Tract or Surv. No.

Cor. L-21

Index File No. **2361**

CORNER RECORD (SEARCH)

Contract or

Cor. **L-23**

(Ref. FSM 7151.4)

Survey No. **530465-30282** No. **4**

T **14** S. R. **B E.** R.D. **SISTERS** County **DESCHUTES** C **1/4** Cor. of

Merid. **Willamette** N.F. **Deschutes** State **Oregon** Section **13**

CORNER DIAGRAM per legend

DESCRIBE CORNER MONUMENT FOUND

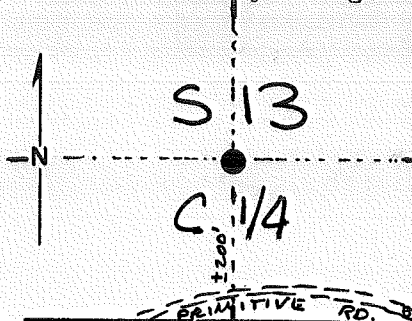

DESCRIBE BEARING TREES OR OTHER OFFICIAL ACCESSORIES FOUND

PHOTO IDENTIFICATION DATA

Photo No. \_\_\_\_\_  
 Filed At. \_\_\_\_\_  
 Object Ident. \_\_\_\_\_  
 Ident. By \_\_\_\_\_  
 Signature \_\_\_\_\_

DESCRIBE CORNER LOCATION RELATIVE TO NEAR-BY FEATURES, ALSO HOW TO REACH CORNER

**FROM E 1/4 SECTION 13 TAKE DIET SPUR RD  
 IN A NORTHWESTERLY DIRECTION IN A SECTION  
 LINE MARKER & POST FOLLOW POSTED PROPERTY  
 LINE WEST TO CORNER**

CORNER LEGEND:

- FS or Unverified
- Contr. Other
- Searched For/Not Found
- Evidence Found/Accept.
- Permanent Mon. Set/Fd.

Searched By: **DICK CLARK**

Title **PLS 1632**

Division

Headquarters

Date **11/83**

CORNER RECORD (PERPETUATION)

MONUMENT: DESCRIBE NEW MONUMENT SET, OR WORK DONE TO PRESERVE EXISTING MONUMENT

SET STANDARD USFS MONUMENT A 2" X 30" GALV. PIPE WITH A 2 1/2" BRASS CAP RISING 6" FIRMLY IN GROUND ERECTED STONE COLLAR ~~WAS NOT~~ AROUND MONUMENT BRASS CAP FLUSH WITH ~~MIDDLE~~ COLLAR.

MONUMENT STAMPED

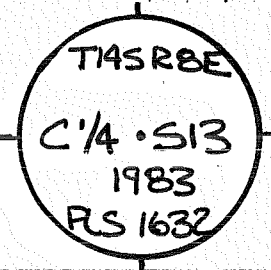

ACCESSORIES: DESCRIBE NEW BT'S WITNESS OBJECTS ETC. ESTABLISHED, OR WORK DONE TO PRESERVE EXISTING EVIDENCE

A 7" DBH WHITE FIR BEARS N44°30'E DIST. OF 27.09 FT SCRIBED C 1/4 S13 BT SET 60 P SPIKE FOR DIST RP IN <sup>NW</sup> BASE OF TREE & BRASS DISC A 6" DBH WHITE FIR BEARS S16°30'E DIST. OF 23.81 FT SCRIBED C 1/4 S13 BT SET 60 P SPIKE IN <sup>ENE</sup> BASE OF TREE FOR DIST. RP & BRASS DISC MARKED PLS 1632 2" ± ABOVE SPIKE

Work Done By: DICK CLARK Title: PLS 1632 Date: 11/83 State Registration No. OR-1632 or Agency  
Plat of Cor. Record Prepared: Yes No Filed At: Desch. Co. Surveyor's Office Date: 3 MAY 1984

History of Surveys, G.L.O., etc. NONE

CORNER RECORD (SEARCH)

(Ref. FSM 7151.4)

53-066-3-0287

Index File No. 2561  
 T 145 R. 8E  
 Merid. WM

Tract or Survey No. \_\_\_\_\_  
 Cor. No. L-25  
 County DESCHUTES CO E 1/4 OF SEC. 13  
 State OREGON only 1

CORNER DIAGRAM

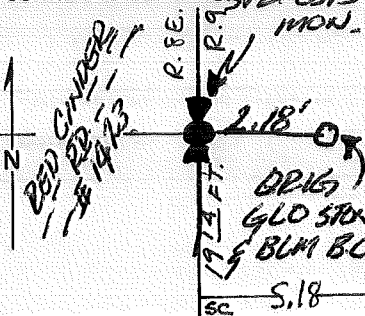

DESCRIBE CORNER MONUMENT FOUND

2 1/2" BC SP RSG. 7" IN COLLAR OF STONES

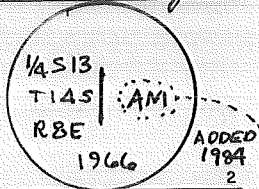

DESCRIBE BEARING TREES OR OTHER OFFICIAL ACCESSORIES FOUND

ORIG. 1896: 27" P.P. SNAG N25°E 34° FT. W/ILLEGIBLE MKS.  
 16" P.P. STUMP & LOG N57°W 29° FT. MKD. 1/4 S BT.  
 1966 (BLM): 11" W.F. 57°W 7° FT. W/ HEALED BLAZE  
 8" W.F. N20°W 12° FT. MKD. T 145 S 13 BT

PHOTO IDENTIFICATION DATA

Photo No. \_\_\_\_\_  
 Filed At. \_\_\_\_\_  
 Object Ident. \_\_\_\_\_  
 Ident. By \_\_\_\_\_  
 Signature \_\_\_\_\_ 7

PLANE COORDINATE POSITION DATA

State \_\_\_\_\_ Zone \_\_\_\_\_  
 X \_\_\_\_\_  
 Y \_\_\_\_\_  
 Estab. By \_\_\_\_\_  
 Agency \_\_\_\_\_ 8

DESCRIBE CORNER LOCATION RELATIVE TO NEAR-BY FEATURES, ALSO HOW TO REACH CORNER

CORNER LIES 50'-60'± EAST OF RD # 1423 AT THE CORNER OF A SMALL BUNCH OF FIRS. THERE IS A WOODEN POST AND LOCATION SIGN ON THE WEST SIDE OF RD.

Signature RCC

Title PLS 1632

Division \_\_\_\_\_

Headquarters \_\_\_\_\_

Date 12-84

Date \_\_\_\_\_

FS-7100-52 (3/68)



CORNER RECORD (PERPETUATION)

MONUMENT: DESCRIBE NEW MONUMENT SET, OR WORK DONE TO PRESERVE EXISTING MONUMENT

SET STANDARD USFS 2 1/2" X 30" GALV. PIPE AND BRASS CAP MONUMENT FOR THE TRUE CLOSING CORNER OF THE EAST 1/4. CORNER SET FIRMLY IN GROUND RISING 4" ABOVE NATURAL GROUND. ERECTED STONE MOUND AROUND MONUMENT FLUSH WITH TOP OF MONUMENT. MARKED AS SHOWN

TIAS  
R8E  
1/4 S13  
CC 1984  
PLS 1632

ACCESSORIES: DESCRIBE NEW BT'S WITNESS OBJECTS ETC. ESTABLISHED, OR WORK DONE TO PRESERVE EXISTING EVIDENCE

A 8" DBH WHITE FIR BEARS N85°W A DISTANCE OF 37.93 FT. SCRIBED 1/4 S13 CC BT.

A 6" DBH WHITE FIR BEARS S 37 3/4° W A DISTANCE OF 11.84 FT. SCRIBED DOUBLE BLUE "X" IN UPPER BLAZE AND "80" IN LOWER BLAZE. SET 60d SPIKES IN WESTERLY SIDES OF BT.

A.M. by BLM (1960) BRS. N 89° 42' 56" E 2 1/2 FT. (MKD. "AM" THIS ENTRY)

Work Done By: RCC Title: PLS 1632 Date: 12/84 State Registration No. or Agency: \_\_\_\_\_

Certified Cor. Record Prepared?  Yes  No Filed At: Desch Co. SURV. OFFICE Date: 8 JAN. '85

REMARKS

THIS CORNER IS ~~THE~~ TRUE CLOSING CORNER.

Index  
File No. \_\_\_\_\_

**CORNER RECORD (SEARCH)**

(Ref. FSM 7151.4)

Tract or  
Survey No. \_\_\_\_\_ Cor. No. N-13

T 14 S R. 8 E R.D. Sisters County Deschutes

Merid. Willamette N.F. Deschutes State Oregon

**CORNER DIAGRAM**

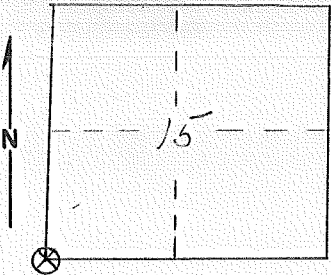

**DESCRIBE CORNER MONUMENT FOUND**

*original stone*

**DESCRIBE BEARING TREES OR OTHER OFFICIAL ACCESSORIES FOUND**

*4 B.T.<sup>s</sup>*

**PHOTO IDENTIFICATION DATA**

Photo No. \_\_\_\_\_  
Filed At. \_\_\_\_\_  
Object Ident. \_\_\_\_\_  
Ident. By \_\_\_\_\_  
*Signature*

**DESCRIBE CORNER LOCATION RELATIVE TO NEAR-BY FEATURES, ALSO HOW TO REACH CORNER**

**PLANE COORDINATE POSITION DATA**

State \_\_\_\_\_ Zone \_\_\_\_\_  
X \_\_\_\_\_  
Y \_\_\_\_\_  
Estab. By \_\_\_\_\_  
*Agency*

Signature

Title

Division

Headquarters

Date

7100-52-(3/68)

*(BR) Chester Beil*

*Forester*

*D-5*

*7/55*

CORNER RECORD (PERPETUATION)

MONUMENT : DESCRIBE NEW MONUMENT SET, OR WORK DONE TO PRESERVE EXISTING MONUMENT

9

ACCESSORIES : DESCRIBE NEW BT'S WITNESS OBJECTS ETC. ESTABLISHED, OR WORK DONE TO PRESERVE EXISTING EVIDENCE

10

Work Done By. \_\_\_\_\_ Title \_\_\_\_\_ Date \_\_\_\_\_ State Registration No. or Agency \_\_\_\_\_

Certified Cor. Record Prepared ? Yes No Filed At: \_\_\_\_\_ Date \_\_\_\_\_

11

REMARKS

Index File No. T. R. M. Tract or Surv. No. Cor.

12

13

N-13

Index  
File No. 1763

## CORNER RECORD (SEARCH)

(Ref. FSM 7151.4)

Tract or  
Survey No. \_\_\_\_\_Cor.  
No. N-17T 14 S R. 8 ER.D. Sisters County DeschutesMerid. WillametteN.F. Deschutes State Oregon

## CORNER DIAGRAM

## DESCRIBE CORNER MONUMENT FOUND

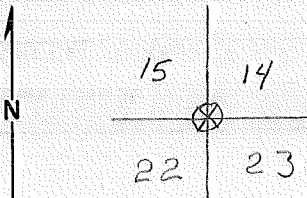

None

## PHOTO IDENTIFICATION DATA

Photo No. \_\_\_\_\_

Filed At. \_\_\_\_\_

Object Ident. \_\_\_\_\_

Ident. By \_\_\_\_\_

*Signature*

## PLANE COORDINATE POSITION DATA

State \_\_\_\_\_ Zone \_\_\_\_\_

X \_\_\_\_\_

Y \_\_\_\_\_

Estab. By \_\_\_\_\_

*Agency*

## DESCRIBE BEARING TREES OR OTHER OFFICIAL ACCESSORIES FOUND

ONE pine stump located in sec. 15 Fair condition  
 ONE pine snag located in sec 23 poor condition  
 ONE location tree posted in 1940

## DESCRIBE CORNER LOCATION RELATIVE TO NEAR-BY FEATURES, ALSO HOW TO REACH CORNER

Signature

Title

Division

Headquarters

Date

7100-52 (3/68)

5

CORNER RECORD (PERPETUATION)

MONUMENT : DESCRIBE NEW MONUMENT SET, OR WORK DONE TO PRESERVE EXISTING MONUMENT

ACCESSORIES : DESCRIBE NEW BT'S WITNESS OBJECTS ETC. ESTABLISHED, OR WORK DONE TO PRESERVE EXISTING EVIDENCE

Work Done By \_\_\_\_\_ Title \_\_\_\_\_ Date \_\_\_\_\_ State Registration No. or Agency \_\_\_\_\_  
Certified Cor. Record Prepared ? Yes No Filed At: \_\_\_\_\_ Date \_\_\_\_\_

REMARKS

Index File No. 1763 T. R. M. Tract or Surv. No. Cor. N-17

USDA-FOREST SERVICE

Index File No. 2163

CORNER RECORD (SEARCH)  
(Ref. FSM 7.151.4)

Tract or Survey No. \_\_\_\_\_ Cor. No. N-21

T. 14 S. R. B E. R. D. SISTERS County DESCHUTES SW Cor. of Sec. 13

Merid. WILLAMETTE N.F. DESCHUTES State OREGON NW Cor. of Sec. 24

CORNER DIAGRAM PER LEGEND

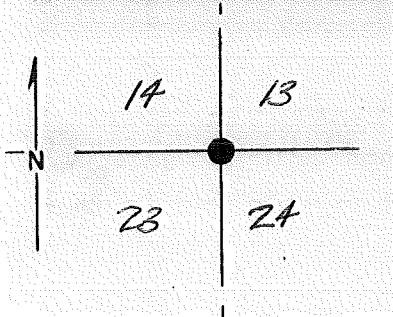

DESCRIBE CORNER MONUMENT FOUND 3 1/4" BLM brass cap rising 7" above ground in excellent condition. Stone with 3 notches on S. face, chip missing from E. face. lies SE of brass cap.

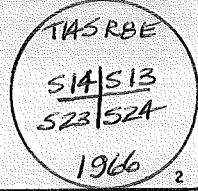

DESCRIBE BEARING TREES OR OTHER OFFICIAL ACCESSORIES FOUND  
11" P. Pine S73°E 51.0 ft. scribed T14S R8E S24 BT  
23" " " S67°W 64.5 " " closed face.  
20" " " N83°W 20.2 " " T14S R8E S14 BT  
8" white fir N20°E 47.2 " " T14S R8E S13 BT  
31" stump N27°E 58 lks. scribed T14S R8E S13 BT (orig.)

PHOTO IDENTIFICATION DATA

Photo No. \_\_\_\_\_  
 Filed At. \_\_\_\_\_  
 Object Ident. \_\_\_\_\_  
 Ident. By \_\_\_\_\_  
 Signature \_\_\_\_\_

DESCRIBE CORNER LOCATION RELATIVE TO NEAR-BY FEATURES, ALSO HOW TO REACH CORNER  
Corner located 100 ft. East of road # 1423  
All trees have BT tags and attention signs. Set cornerite post w/LSM-130 2.5 ft. SW of BC.

Corner Legend:

- Searched for/Not Found
- Evidence Found/Accept.
- Permanent Monument

Signature R. TAYLOR Title LSIT Division S.O. Headquarters BEND Date 8/8/20-7100-52 (3/79)

CORNER RECORD (PERPETUATION)

MONUMENT. DESCRIBE NEW MONUMENT SET, OR WORK DONE TO PRESERVE EXISTING MONUMENT

MONUMENT STAFF/FEL

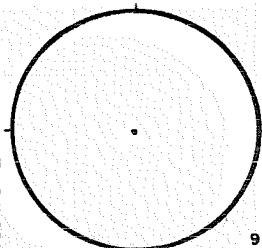

ACCESSORIES. DESCRIBE NEW BT'S WITNESS OBJECTS ETC. ESTABLISHED, OR WORK DONE TO PRESERVE EXISTING EVIDENCE

Work Done By \_\_\_\_\_ Title \_\_\_\_\_ Date \_\_\_\_\_ State Registration No. \_\_\_\_\_  
 or Agency \_\_\_\_\_  
 Certified Cor. Record Prepared? Yes  No  Filed At: **Co. SURVEYOR'S OFFICE** Date \_\_\_\_\_

REMARKS

Index File No. **2163 T. 14 S., R. 8 E., W.M.** Tract or Surv. No. \_\_\_\_\_ Cor. **11-21**

USDA-FOREST SERVICE

Index File No. 2363

CORNER RECORD (SEARCH)

(Ref. FSM 7.151.4)

Tract or Survey No. \_\_\_\_\_

Cor. No. N-23

T. 14 S. R. 8 E. R.D. SISTERS County DESCHUTES 3/4 COR. of SEC. 13  
 Merid. WILLAMETTE N.F. DESCHUTES State OREGON N/4 COR. of SEC. 24

CORNER DIAGRAM PER LEGEND

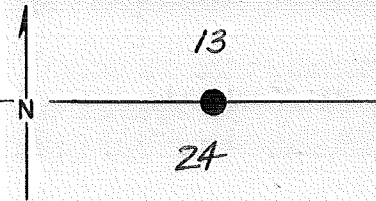

DESCRIBE CORNER MONUMENT FOUND

3/4" B.L.M. brass cap  
 flush with the ground in excellent condition stamped:  
 Top of stone  $\bigcirc \approx$  NE of brass cap.

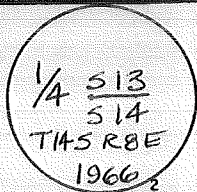

DESCRIBE BEARING TREES OR OTHER OFFICIAL ACCESSORIES FOUND

35" P. Pine S 10° W 29 lks scribed 7 BT  
30" P. Pine N 69° W 80 lks

PHOTO IDENTIFICATION DATA

Photo No. \_\_\_\_\_  
 Filed At. \_\_\_\_\_  
 Object Ident. \_\_\_\_\_  
 Ident. By \_\_\_\_\_  
*Signature*

Both BT's have 54-3 and attention signs.

DESCRIBE CORNER LOCATION RELATIVE TO NEAR-BY FEATURES, ALSO HOW TO REACH CORNER

Located 160 ft. north of Road to Skylight Cave.  
Set carsonite post 25 ft. South with LSM-130 stake.

Corner Legend:

- Searched for/Not Found
- Evidence Found/Accept.
- Permanent Monument

Signature R. TAYLOR

Title LSIT Division 50. Headquarters BEND Date 8/820-7100-52 (3/79)



CORNER RECORD (PERPETUATION)

MONUMENT. DESCRIBE NEW MONUMENT SET, OR WORK DONE TO PRESERVE EXISTING MONUMENT

MONUMENT SET

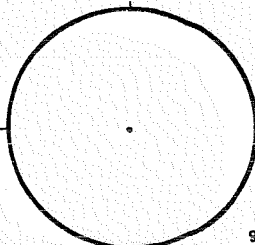

ACCESSORIES DESCRIBE NEW BT'S WITNESS OBJECTS ETC. ESTABLISHED, OR WORK DONE TO PRESERVE EXISTING EVIDENCE

10

Work Done By \_\_\_\_\_ Title \_\_\_\_\_ Date \_\_\_\_\_ State Registration No. or Agency \_\_\_\_\_

**PLAT PREPARED OR**

Certified Cor. Record Prepared? Yes No Filed At:

**Co. SURVEYOR'S OFFICE** Date \_\_\_\_\_

11

REMARKS

Index File No. **2363 T. 14 S., R. 8 E., W.M.**

Tract or Surv. No.

Cor. **N-23**

12

13

Index  
File No. **2563**

CORNER RECORD (SEARCH)  
(Ref. FSM 7151.4)

Contract or  
Survey No. **53-0466-3-02829**

Cor.  
No. **N-25**

T **14** S. R. **8** E. R.D. **SISTERS** County **DESCHUTES** (CC) SE Cor. of 1:  
Merid. **Willamette** N.F. **Deschutes** State **Oregon** Section **13**

CORNER DIAGRAM per legend

DESCRIBE CORNER MONUMENT FOUND

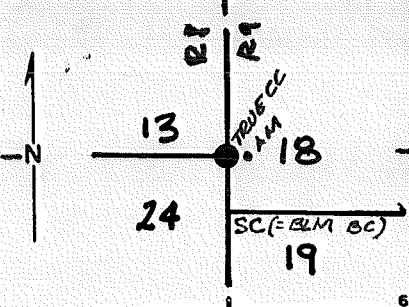

**FOUND STONE 12X12X6  
SET 8" IN GROUND MARKED CC ON W. FACE.**

DESCRIBE BEARING TREES OR OTHER OFFICIAL ACCESSORIES FOUND

**FOUND ROOT HOLE & PARTIAL STUMP REMAINS  
OF ORIGINAL SCRIBES N 60 1/2 W 6.5'  
FOUND ORIG. BT 25" P. PINE S 27° W 46.5 FEET**

PHOTO IDENTIFICATION DATA

Photo No. \_\_\_\_\_  
Filed At. \_\_\_\_\_  
Object Ident. \_\_\_\_\_  
Ident. By \_\_\_\_\_  
*Signature*

DESCRIBE CORNER LOCATION RELATIVE TO NEAR-BY FEATURES, ALSO HOW TO REACH CORNER

**DUE NORTH FROM SKYLIGHT CAVE ~~300~~ ±**

- CORNER LEGEND:
- FS or Unverified
  - Contr. Other
  - Searched For/Not Found
  - ⊗ Evidence Found/Accept.
  - Permanent Mon. Set/Fd.

Searched By: **RICHARD CLARK** Title **PLS 1632** Division **REDMOND OR.** Headquarters **10-83** Date

CORNER RECORD (PERPETUATION)

MONUMENT: DESCRIBE NEW MONUMENT SET, OR WORK DONE TO PRESERVE EXISTING MONUMENT

AT TRUE CC  
 SET STD. USFS 2 1/2" BRASS CAP MONUMENT RISING 6",  
 BURIED STONE ALONG SIDE MONUMENT  
 MARKED AS SHOWN. BRASS CAP FLUSH WITH  
 TOP OF MOUND REMON ORIG GLO CORNER

MONUMENT STAMPED

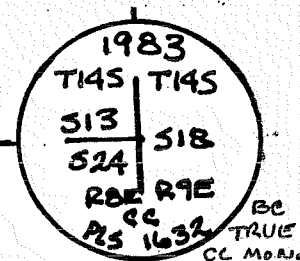

ACCESSORIES: DESCRIBE NEW BT'S WITNESS OBJECTS ETC. ESTABLISHED, OR WORK DONE TO PRESERVE EXISTING EVIDENCE

SCRIBED A 9" WHITE FIR T145, RBE 513 CC BT N 12 1/2° W  
 21.9 FEET. SET <sup>100</sup> SPIKE W/BRASS DISC STAMPED PLS 1632 ON  
 EAST SIDE OF ORIG. BT & EAST SIDE OF NEW BT. ORIG.  
 BT IS IN GOOD SHAPE NO NEED FOR ANOTHER NEW BT

Work Done By RICHARD CLARK Title PLS 1632 State Registration No. OR-1632  
 or Agency JEFF CLARK Date 10-13-83  
 Plat. or Cor. Record Prepared?  Yes  No Filed At DESOH. Co. Surveyor's Office Date 3 MAY 1984

History of Surveys, G.L.O., etc. ORIG. G.L.O. SURVEYOR J.H. McCLUNG IN 1870 SET  
A STONE W.E. CAMPBELL SET 12X12X6 BASALT  
STONE & BTs

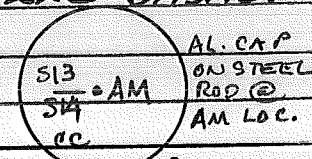

AM: SET #5 ACSR RISING 1", 0.44 FT. E. of TRUE CC.

Index File No. 5-103 T. 14 S., R. 9 E., W.M. Contract or Surv. No. 53-0466-3-02829 Cor. N-25

Index P-1 p. 25  
 File No. \_\_\_\_\_

CORNER RECORD (SEARCH)

Tract or Survey No. \_\_\_\_\_  
 Cor. No. \_\_\_\_\_

(Ref. FSM 7151.4)

T 14 S. R. 9 E. 4 E.

R.D. Sisters County Deschutes

Merid. William.

N.F. Deschutes State Oregon

CORNER DIAGRAM

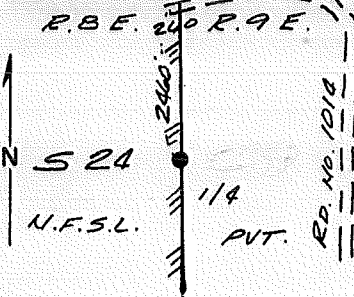

DESCRIBE CORNER MONUMENT FOUND

18" x 18" x 10" stone w/ "1/4" visible set by William E. Campbell in retracement survey  
 Cont. No. 644 dated July 25, 1896  
 (orig. call 18" x 8" x 6")

DESCRIBE BEARING TREES OR OTHER OFFICIAL ACCESSORIES FOUND

35" pine stump brs. N 30° E 25.0' visible scribing  
 24" pine snag brs. N 48° W 42.5' to center w/ visible scribing  
 B.T.s are originals

PHOTO IDENTIFICATION DATA

Photo No. \_\_\_\_\_  
 Filed At. \_\_\_\_\_  
 Object Ident. \_\_\_\_\_  
 Ident. By \_\_\_\_\_  
 Signature \_\_\_\_\_

DESCRIBE CORNER LOCATION RELATIVE TO NEAR-BY FEATURES, ALSO HOW TO REACH CORNER

From Jct. of F.S. Rds. # 1008 & 1014, take 1014 northwesterly ± 2 mi. to F.S. rd. # 260, take 260 westerly ± 1.1 mi. to Section line crossing.  
 Corner is ± 2460 ft. South along line.

PLANE COORDINATE POSITION DATA

State \_\_\_\_\_ Zone \_\_\_\_\_  
 X \_\_\_\_\_  
 Y \_\_\_\_\_  
 Estob. By \_\_\_\_\_  
 Agency \_\_\_\_\_

Signature Robert M. Karl Title P.L.S. Division \_\_\_\_\_ Headquarters Bend Date \_\_\_\_\_ FS-7100-52 (3/68)

CORNER RECORD (PERPETUATION)

MONUMENT: DESCRIBE NEW MONUMENT SET, OR WORK DONE TO PRESERVE EXISTING MONUMENT

Set 2 1/2" brass cap & G.I.P. 30" long 6" above grnd. miked:  
 buried orig. stone on east side of cap (0.72') (chiseled "AM" on stone)  
 set carsonite posts north & south with 54-2 & 54-9  
 decals. (Note - Cap is in true intersection on line).

T145  
 RBE R9E  
 YA  
 S24; CC  
 1988  
 PLS 1642  
 9

ACCESSORIES: DESCRIBE NEW BT'S WITNESS OBJECTS ETC. ESTABLISHED, OR WORK DONE TO PRESERVE EXISTING EVIDENCE

1 1/2" fir brs. N44°00' W 18.6' scribed "1/4 S 24 BT"  
 24" P. pine brs. S 87° W 10.3' scribed "1/4 S 24 BT"  
 brass "LS 1642" washers in blazes between "BT"  
 Tagged w/ 54-3 & 54-9 signs  
 Painted 6" bands & blazes red

Work Done By B. Karl Title P.L.S. Date \_\_\_\_\_ State Registration No. Or. P.L.S. 1642  
 or Agency \_\_\_\_\_

Certified Cor. Record Prepared? Yes  No  Filed At: \_\_\_\_\_ Date \_\_\_\_\_

REMARKS

Witness to Corner: Russell Karl, Jr. P.L.S.

Index File No. P-1 T. 145 R. 9 E W. M. Tract or Surv. No. \_\_\_\_\_ Cor. \_\_\_\_\_

USDA-FOREST SERVICE

Index

File No. R-21

T 14 S. R. 0 E.

Merid. William.

CORNER RECORD (SEARCH)

(Ref. FSM 7151.4)

R.D. Sisters County Deschutes

N.F. Deschutes State Oregon

Tract or

Survey No. \_\_\_\_\_

Cor.

No. \_\_\_\_\_

CORNER DIAGRAM

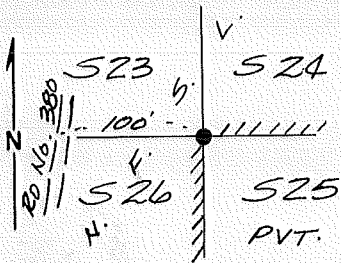

DESCRIBE CORNER MONUMENT FOUND

3 1/4" B.L.M. brass cap stamped:  
3" above grnd. in stone mound

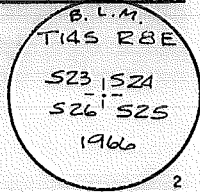

DESCRIBE BEARING TREES OR OTHER OFFICIAL ACCESSORIES FOUND

30" P.P. brs. S42°W 74.5 lks., closed face (orig.)  
12" P.P. brs. N04°E 62.7' " " B.L.M.  
1" fir brs. S32°E 44 lks. (29.0') " " B.L.M.

PHOTO IDENTIFICATION DATA

Photo No. \_\_\_\_\_

Filed At. \_\_\_\_\_

Object Ident. \_\_\_\_\_

Ident. By \_\_\_\_\_

Signature

PLANE COORDINATE POSITION DATA

State \_\_\_\_\_ Zone \_\_\_\_\_

X \_\_\_\_\_

Y \_\_\_\_\_

Estab. By \_\_\_\_\_

Agency

DESCRIBE CORNER LOCATION RELATIVE TO NEAR-BY FEATURES, ALSO HOW TO REACH CORNER

From Jct. of F.S. rd. nos. 1028 & 1030, take 1030  
northwesterly ± 2.9 mi. to Jct. Rd. no. 100, take  
100 northeasterly ± 0.6 mi. to Jct. rd. no. 110, take  
110 northerly ± 0.15 mi. to Jct. rd. no. 380, take 380  
± 0.5 mi. to Section line crossing, Corner is  
± 100' east.

Signature

Robert M. Karl

Title

P.L.S.

Division

Headquarters

Bend

Date

FS-7100-52 (3/68)

CORNER RECORD (PERPETUATION)

MONUMENT: DESCRIBE NEW MONUMENT SET, OR WORK DONE TO PRESERVE EXISTING MONUMENT

Orange carsonite post east & south w/ 54-2 & 54-9 decals

9

ACCESSORIES DESCRIBE NEW BT'S WITNESS OBJECTS ETC. ESTABLISHED, OR WORK DONE TO PRESERVE EXISTING EVIDENCE

Painted & Tagged 54-3 & 54-9 signs on existing B.T.s

Scribed 1 new B.T.:

10" P.P. brs. N  $80^{\circ}00'$  E 53.6' scribed "T145 R8E S24 BT"

Painted band & blaze red, brass "LS1642" washer in base between "BT". Tagged w/ 54-3 & 54-9 sign

10

Work Done By B. Karl Title P.L.S. Date \_\_\_\_\_ State Registration No. Or. P.L.S. 1642  
or Agency \_\_\_\_\_

Certified Cor. Record Prepared? Yes  No  Filed At: \_\_\_\_\_ Date \_\_\_\_\_

11

REMARKS

Witness to Corner: Russell Karl, Jr. P.L.S.

Index File No. R-21 T. 145 R. 8E W.M. Tract or Surv. No. \_\_\_\_\_ Cor. \_\_\_\_\_

12

13

USDA-FOREST SERVICE

Index

File No.

AP-23

T 14 S. R. 8 E.

Merid. William.

Cont. No. 53-0466-7-03451

CORNER RECORD (SEARCH)

(Ref. FSM 7151.4)

Tract or

Survey No.

Cor.

No.

R.D. Sisters County Deschutes

N.F. Deschutes State Oregon

CORNER DIAGRAM

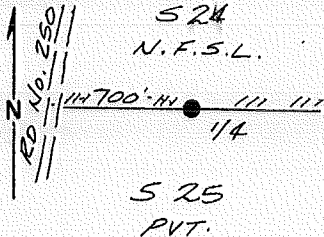

DESCRIBE CORNER MONUMENT FOUND

3 1/4" B.L.M. brass cap 2" above grnd. & 14" x 15" x 8" stone beside cap

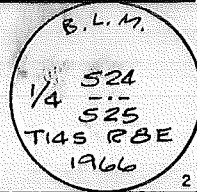

DESCRIBE BEARING TREES OR OTHER OFFICIAL ACCESSORIES FOUND

orig. B.T. stump (36") brs. S44°W 363', "1/4 S BT" vis.  
new 12" fir brs. S51°E 26.1'  
" 13" fir brs. N37°E 24.5 lks. (16.2') } B.L.M.  
Orig. B.T. stump (50") brs. N 24°W 42.0' "BT" visible

PHOTO IDENTIFICATION DATA

Photo No. \_\_\_\_\_

Filed At. \_\_\_\_\_

Object Ident. \_\_\_\_\_

Ident. By \_\_\_\_\_

Signature

PLANE COORDINATE POSITION DATA

State \_\_\_\_\_ Zone \_\_\_\_\_

X \_\_\_\_\_

Y \_\_\_\_\_

Estab. By \_\_\_\_\_

Agency

DESCRIBE CORNER LOCATION RELATIVE TO NEAR-BY FEATURES, ALSO HOW TO REACH CORNER

From Jct. of F.S. rds 1028 & 1030. take 1028 northwesterly ± 3 mi. to F.S. rd. # 250. Take 250 southwesterly ± 0.5 mi. to Section line crossing. Corner is 700 ft. east along line.

Signature Robert M. Karl

Title P.L.S.

Division \_\_\_\_\_

Headquarters

Bend

Date \_\_\_\_\_

FS-7100-52 (3/68)



CORNER RECORD (PERPETUATION)

MONUMENT: DESCRIBE NEW MONUMENT SET, OR WORK DONE TO PRESERVE EXISTING MONUMENT

*Set orange carsonite posts east & west of cap with  
54-2 & 54-9 decals*

ACCESSORIES: DESCRIBE NEW BT'S WITNESS OBJECTS ETC. ESTABLISHED, OR WORK DONE TO PRESERVE EXISTING EVIDENCE

*None*

Work Done By *B. Karl* Title *P.L.S.* Date \_\_\_\_\_ State Registration No. *Or. P.L.S. 1642*  
or Agency \_\_\_\_\_

Certified Cor. Record Prepared? Yes  No  Filed At: \_\_\_\_\_ Date \_\_\_\_\_

REMARKS

*Witness to Corner: Russell Karl, Jr. P.L.S.*

Index File No. *P.23 T.145 R.9E W.M.* Tract or Surv. No. \_\_\_\_\_ Cor. \_\_\_\_\_

Index  
File No. 2567

CORNER RECORD (SEARCH) Contract or  
(Ref. FSM 7151.4) Survey No. 7-1 Cor. No. R-2S

T 14 S. R. 8 E. R.D. Sister County Deschutes NW Cor. of  
Merid. WILLAMETTE N.F. DESCHUTES State OREGON Section 25

SEE: R-01 T. 14 S., R. 9 E. W.M.

BOSP



Index

File No. T-21

CORNER RECORD (SEARCH)

(Ref. FSM 7151.4)

Tract or

Survey No. \_\_\_\_\_

Cor.

No. \_\_\_\_\_

T 14 S. R. 8 E.

R.D. Sisters

County Deschutes

Merid. William.

N.F. Deschutes

State Oregon

CORNER DIAGRAM

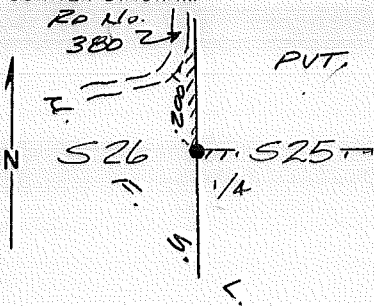

DESCRIBE CORNER MONUMENT FOUND

3 1/4" B.L.M. brass cap 6" above grnd.  
stamped:

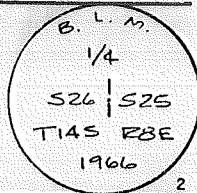

DESCRIBE BEARING TREES OR OTHER OFFICIAL ACCESSORIES FOUND

24" fir brs. N 58° W 64.5' (orig.) blaze visible  
16" fir brs. N 17° W 9.5 lks., B.L.M., blaze closed  
36" P.P. brs. N 84° E <sup>(6.3')</sup> 64 lks., B.L.M., blaze closed  
12" fir brs. S 41° E <sup>(22.2')</sup> 43 lks., B.L.M., blaze closed  
<sub>(28.4')</sub>

PHOTO IDENTIFICATION DATA

Photo No. \_\_\_\_\_

Filed At. \_\_\_\_\_

Object Ident. \_\_\_\_\_

Ident. By \_\_\_\_\_

Signature

PLANE COORDINATE POSITION DATA

State \_\_\_\_\_ Zone \_\_\_\_\_

X \_\_\_\_\_

Y \_\_\_\_\_

Estab. By \_\_\_\_\_

Agency

DESCRIBE CORNER LOCATION RELATIVE TO NEAR-BY FEATURES, ALSO HOW TO REACH CORNER

From Jct. of F.S. rd. nos. 1030 & 1008, take 1030  
northwesterly ± 3.6 mi. to Jct. rd. no. 430.  
Take 430 northeasterly ± 0.7 mi. to Jct. rd. no.  
380. Take 380 southerly ± 0.4 mi. to where  
rd. turns 90° Rt. Corner is ± 200' South.

Signature  
Robert M. Karl

Title

P.L.S.

Division

Headquarters

Bend

Date

FS-7100-52 (3/68)

CORNER RECORD (PERPETUATION)

MONUMENT: DESCRIBE NEW MONUMENT SET, OR WORK DONE TO PRESERVE EXISTING MONUMENT

NONE

9

ACCESSORIES DESCRIBE NEW BT'S WITNESS OBJECTS ETC. ESTABLISHED, OR WORK DONE TO PRESERVE EXISTING EVIDENCE

PAINTED RED BANDS AND TAGGED ALL B.T.S  
WITH MONUMENT SIGNS

10

Work Done By B. KARL Title P.L.S. Date \_\_\_\_\_ State Registration No. OR. P.L.S. 1642  
or Agency \_\_\_\_\_

Certified Cor. Record Prepared? Yes  No  Filed At: \_\_\_\_\_ Date \_\_\_\_\_

11

REMARKS

Witness to Corner: Russell Karl, Jr. P.L.S.

12

Index File No. T-21 T.145 R.8E W.M. Tract or Surv. No. \_\_\_\_\_ Cor. \_\_\_\_\_

13

LAND CORNER RECORD

(Rectangular)

5680  
7-25

1. T 14 S. R 8E. No. T-25 Cor.  $\frac{1}{4}$  Mer. Will State Oregon N. F. Deschutes Dist. Sisters

2. Corner Status

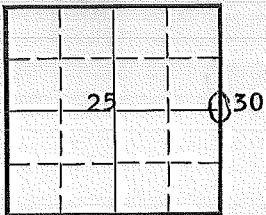

3. Original Description \_\_\_\_\_ Vol. \_\_\_\_\_ Page \_\_\_\_\_ Where Recorded \_\_\_\_\_

4. Description of Corners: 10-8-1870 Set stone 18x12x9 for  $\frac{1}{4}$  Sec. cor.

5. Investigation Notes: ~~No evidence found;~~ only an approx. cor.

SEE T-01  
T 14 S - R 9 E  
BCSP

7. Photo Identification

Photo No. \_\_\_\_\_

Ident. By: \_\_\_\_\_

8. Plane Coordinate Position Data

State \_\_\_\_\_ Zone \_\_\_\_\_

X \_\_\_\_\_

Y \_\_\_\_\_

Estab. By \_\_\_\_\_

Field Book No. \_\_\_\_\_

Where Filed \_\_\_\_\_

9. Evaluation

Authentic \_\_\_\_\_

Needs Verif. \_\_\_\_\_ Monument \_\_\_\_\_

Re-estab. \_\_\_\_\_ Survey \_\_\_\_\_

Land Status \_\_\_\_\_

6. Signed O. Iningwall Title \_\_\_\_\_ Hwy. Engr. Date 1-10-63

PERPETUATION RECORD

10. Monument:

11. Accessories

Field Book \_\_\_\_\_ Page \_\_\_\_\_

12. Set By \_\_\_\_\_ Title \_\_\_\_\_

License \_\_\_\_\_ Agency \_\_\_\_\_ Date \_\_\_\_\_

13. Recorded By \_\_\_\_\_ (Agency) \_\_\_\_\_ Volume \_\_\_\_\_ Page \_\_\_\_\_

(Date) \_\_\_\_\_ (City) \_\_\_\_\_ (County) \_\_\_\_\_ (State) \_\_\_\_\_

14. Remarks:

LAND CORNER RECORD

5680-2  
V-25

1. T 14 S. R 8 E. No. V-25 Cor. Sec. Mer. Will State Oregon (Rectangular) N. F. Deschutes Dist. Sisters

2. Corner Status

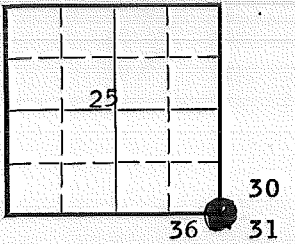

3. Original Description \_\_\_\_\_ Vol. \_\_\_\_\_ Page \_\_\_\_\_ Where Recorded \_\_\_\_\_

4. Description of Corners: 10-8-1870 Set stone 18x12x7 for corner to Secs. 25, 30, 31 & 36. -- from which a pine 10 in. diam. bears N. 75° E., 47 lks. dist. a pine 9 in. diam. bears S. 87½° E., 60 lks. dist.

7. Photo Identification 7-14-59

Photo No. EG1-50-96  
Ident. By: O. Thingvall

5. Investigation Notes: Found a stone 17x7x10 ins. above the ground, in fair condition with 3 possible notches on N. face. No B.T's were found.  
Corner is approximately 650 feet N. of sta. 104+25 on P-line of Rd #1471.

8. Plane Coordinate Position Data

State \_\_\_\_\_ Zone \_\_\_\_\_  
X \_\_\_\_\_  
Y \_\_\_\_\_  
Estab. By \_\_\_\_\_  
Field Book No. \_\_\_\_\_  
Where Filed \_\_\_\_\_

SEE V-01  
T. 14 S - R 8 E  
BCSP

9. Evaluation

Authentic \_\_\_\_\_  
Needs Verif. \_\_\_\_\_ Monument \_\_\_\_\_  
Re-estab. \_\_\_\_\_ Survey \_\_\_\_\_  
Land Status \_\_\_\_\_

6. Signed O. Thingvall Title Hwy. Eng. Date 1-10-63



# PERPETUATION RECORD

10. Monument:

11. Accessories

Field Book \_\_\_\_\_ Page \_\_\_\_\_

12. Set By \_\_\_\_\_ Title \_\_\_\_\_

License \_\_\_\_\_ Agency \_\_\_\_\_ Date \_\_\_\_\_

13. Recorded By \_\_\_\_\_ Volume \_\_\_\_\_ Page \_\_\_\_\_  
(Agency)

(Date) (City) (County) (State)

14. Remarks:

Index  
File No. 2573

CORNER RECORD (SEARCH)  
(Ref. FSM 7151.4)

Contract or  
Survey No. 7-1

Cor.  
No. X-25

T 14 S. R. 8 E. R.D. Sisters County Deschutes W/4 Cor. of  
Merid. WILLAMETTE N.F. DESCHUTES State OREGON Section 36

SEE: X-01 T. 14 S., R. 9 E. W.M.

BC SP



Index File No. 0175

CORNER RECORD (SEARCH) Contract or Survey No. (Ref. FSM 7151.4)

Cor. No. Z-01

T 14 S. R. 8 E. R.D. SISTERS County DESCHUTES SE Cor. of

Merid. Willamette N.F. Deschutes State Oregon Section 31

CORNER DIAGRAM per legend

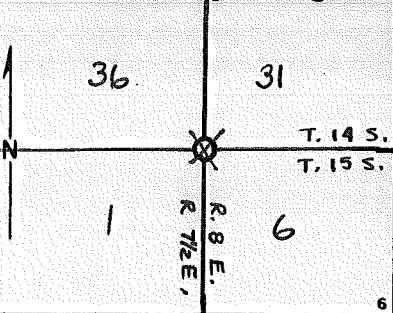

DESCRIBE CORNER MONUMENT FOUND

FOUND SET STONE IN ROCK CAIRN,

DESCRIBE BEARING TREES OR OTHER OFFICIAL ACCESSORIES FOUND

2 ORIG. BT SNAGS

PHOTO IDENTIFICATION DATA

Photo No. \_\_\_\_\_  
Filed At. \_\_\_\_\_  
Object Ident. \_\_\_\_\_  
Ident. By \_\_\_\_\_  
*Signature*

DESCRIBE CORNER LOCATION RELATIVE TO NEAR-BY FEATURES, ALSO HOW TO REACH CORNER

PIN-HOLED 2 BT SNAGS ON USFS PHOTOS (WITH SKETCH)

CORNER LEGEND:

- FS or Unverified
- Contr. Other
- ◊ Searched For/Not Found
- ⊗ ⊠ Evidence Found/Accept.
- ◆ Permanent Mon. Set/Fd.

Searched By: \_\_\_\_\_ Title \_\_\_\_\_ Division \_\_\_\_\_ Headquarters \_\_\_\_\_ Date \_\_\_\_\_

T. J.

USGS

1984

CORNER RECORD (PERPETUATION)

MONUMENT: DESCRIBE NEW MONUMENT SET, OR WORK DONE TO PRESERVE EXISTING MONUMENT

\_\_\_\_\_  
\_\_\_\_\_  
\_\_\_\_\_

MONUMENT STAMPED

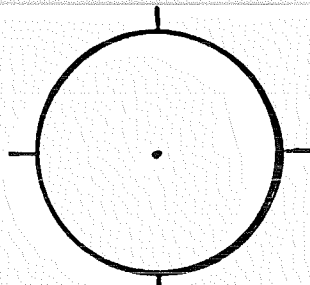

ACCESSORIES: DESCRIBE NEW BT'S WITNESS OBJECTS ETC. ESTABLISHED, OR WORK DONE TO PRESERVE EXISTING EVIDENCE

\_\_\_\_\_  
\_\_\_\_\_  
\_\_\_\_\_

Work Done By \_\_\_\_\_ Title \_\_\_\_\_ Date \_\_\_\_\_ State Registration No. \_\_\_\_\_  
or Agency \_\_\_\_\_  
Plat or \_\_\_\_\_  
Certified Cor. Record Prepared? Yes No Filed At: \_\_\_\_\_ Co. Surveyor's Office Date \_\_\_\_\_

History \_\_\_\_\_  
of \_\_\_\_\_  
Surveys, \_\_\_\_\_  
G.L.O., \_\_\_\_\_  
etc. \_\_\_\_\_

Index File No. 0175 T. S., R. E., W.M. Contract or Surv. No. Cor. 2-01

Index  
File No. \_\_\_\_\_

### CORNER RECORD (SEARCH)

Tract or  
Survey No. \_\_\_\_\_ Cor.  
No. 2-17

T 14S., R. 8E., R.D. SISTERS County DESCHUTES Sec Cor \_\_\_\_\_

Merid. Will N.F. DESCHUTES State OREGON

#### CORNER DIAGRAM

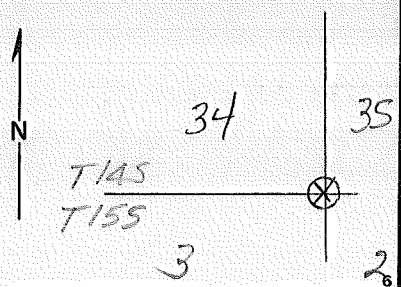

#### DESCRIBE CORNER MONUMENT FOUND

7"x6"x8" Stone, 5" above ground in good condition, marked by  
4 hash marks on west side

#### DESCRIBE BEARING TREES OR OTHER OFFICIAL ACCESSORIES FOUND

BT = L.P. snag 209°, 38" dist. from stone T15S R8E S3 BT  
BT = L.P. 14" DBH, 348°, 15' dist, T14S R8E S34 BT  
BT = P.P. 139°, 24' from stone - Blaze overgrown can't read S E S  
BT = 22" P.P., 70°, 43' from stone T14S R8E

#### PHOTO IDENTIFICATION DATA

Photo No. \_\_\_\_\_  
Filed At. \_\_\_\_\_  
Object Ident. \_\_\_\_\_  
Ident. By \_\_\_\_\_  
Signature \_\_\_\_\_

#### PLANE COORDINATE POSITION DATA

State \_\_\_\_\_ Zone \_\_\_\_\_  
X \_\_\_\_\_  
Y \_\_\_\_\_  
Estab. By \_\_\_\_\_  
Agency \_\_\_\_\_

#### DESCRIBE CORNER LOCATION RELATIVE TO NEAR-BY FEATURES, ALSO HOW TO REACH CORNER

Signature H. Cordell Title Forester Division \_\_\_\_\_ Headquarters \_\_\_\_\_ Date 7-20-62 7100-52  
REV. 65 5

CORNER RECORD (PERPETUATION)

MONUMENT : DESCRIBE NEW MONUMENT SET, OR WORK DONE TO PRESERVE EXISTING MONUMENT

9

ACCESSORIES DESCRIBE NEW BT'S WITNESS OBJECTS ETC. ESTABLISHED, OR WORK DONE TO PRESERVE EXISTING EVIDENCE

10

Work Done By \_\_\_\_\_ Title \_\_\_\_\_ Date \_\_\_\_\_ State Registration No.  
or Agency \_\_\_\_\_

Certified Cor. Record Prepared ? Yes No Filed At: \_\_\_\_\_ Date \_\_\_\_\_

REMARKS

12

Index File No. T. R. M. Tract or Surv. No. Cor. 13

LAND CORNER RECORD

5680.2  
2-21

1. T 14S R 8E No. Z-21 Cor. Sec. Mer. Will State Oregon (Rectangular) N. F. Deschutes Dist. Sisters

2. Corner Status

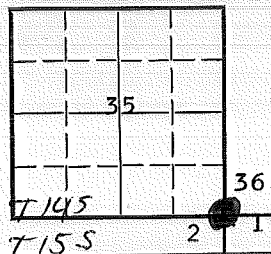

7. Photo Identification 7-14-59  
Photo No. EG1-50-89  
Ident. By: O. Thingvall



8. Plane Coordinate Position Data  
State \_\_\_\_\_ Zone \_\_\_\_\_  
X \_\_\_\_\_  
Y \_\_\_\_\_  
Estab. By \_\_\_\_\_  
Field Book No. \_\_\_\_\_  
Where Filed \_\_\_\_\_

9. Evaluation  
Authentic \_\_\_\_\_  
Needs Verif. \_\_\_\_\_ Monument \_\_\_\_\_  
Re-estab. \_\_\_\_\_ Survey \_\_\_\_\_  
Land Status \_\_\_\_\_

3. Original Description \_\_\_\_\_ Vol. \_\_\_\_\_ Page \_\_\_\_\_ Where Recorded \_\_\_\_\_

4. Description of Corners: 9-30-1895 - The point for sec cor. falls on a rock in place, 6x3x2 ft. above ground, on which cut a cross (x) at the exact cor. point for cors. of secs 1, 2, 35 & 36, marked with 1 groove on E. and 5 grooves on W. edges, from which a pine 28 ins. diam., bears N22°E, 58½ lks. dist., marked (see #14)

5. Investigation Notes: Found an (+) on South face of a rock formation - also possibly 2 notches on West side of (+).

36" P. Pine	Down Snag	24" P. Pine	33" P. Pine
			
N63°W	N26°E	Blaze	Blaze poorly
Couldn't	35'	healed	chopped
measure	(Approx.)	over	open
		S75°E	S15°W,
		636'	27°

Section corner is approximately 1715' north of section line marker between sections 1 & 2 on the McKenzie Hwy.

Revisited By Walt Miller (Pcs 2111) #102-1991  
See Plat # 000886

6. Signed O. Thingvall Title Hwy. Eng. Date 6-4-63



PERPETUATION RECORD

10. Monument:

2 1/2" Brass Cap on 28" steel pipe on bedrock  
in mound of stone at 5' base

T14S R8E  
S35 | S36  
S2 | S1  
T15S  
1966

11. Accessories

Lava Rock outcrop N35°E 271ks  
XBO on top facing north  
Plus old ones

Revisited By Walt Miller ~~1990~~ 1991

Field Book \_\_\_\_\_ Page \_\_\_\_\_

12. Set By BLM Title \_\_\_\_\_  
License \_\_\_\_\_ Agency \_\_\_\_\_ Date 1966

13. Recorded By \_\_\_\_\_ Volume \_\_\_\_\_ Page \_\_\_\_\_  
(Agency)  
(Date) (City) (County) (State)

14. Remarks: 4. T14S, R8E, S-36, B.T.; A pine, 12 ins. diam., bears S76 1/2°E, 96 lks. dist. marked T15S, R8E, S-1, B.T.; A pine, 30 ins. diam., bears S12°W, 41 lks. dist. marked T15S, R8E, S-2, B.T.; A pine, 32 ins. diam., bears N65°W, 1 ch. & 82 lks. dist. marked T14S, R8E, S-35, B.T.

Index  
File No. 2575

CORNER RECORD (SEARCH) (Ref. FSM 7151.4) <sup>Contract or</sup> Survey No. 7-1 Cor. No. Z-25

T 14 S. R. 8 E. R.D. Sister County Deschutes SE Cor. of

Merid. WILLAMETTE N.F. DESCHUTES State OREGON Section 36

SEE: Z-01 T. 14 S., R. 9 E., W.M.

BCSP

